



# BROCHURE



## LED ALUMINUM PROFILE **ANNUAL CATALOGUE**

### CONTACT US

+86-755-27926119 / 27926326    sales@surmountor.com

www.surmountor.com / www.sur-led.com / www.ledstrip.cc

ADD:4/F, No.2 Factory Building, Dayang, No.4 Tangwei Industrial Avenue, FuHai Street, Bao'an, Shenzhen, China



### 2024-2025

### ONE-STOP SERVICE

Surface Mounting Series / Pendant Series / Recessed Series  
Corner Series / Floor Series / Stair Series



# TABLE OF CONTENTS

## About Surmountor

Company Overview	01-02
Linear Lighting System	03-04

## LED Aluminum Profile

LED Aluminum Profile Introduction	05
Certificate	06
Various Installation Ways	07
Application	08
Dimensions of LED Profile	09-14
Sample Kit Series	15-16
Surface Mounting Series	17-32
Recessed Mounting Series	33-42
Angle/Corner Series	43-50
Wall Edge/Gypsum Series	51-60
Step/Floor Series	61-64
Shop Fitting/Shelves Lighting Series	65-66
Waterproof/Plastic Series	67-70
Round Shape Series	71-74
Pendant/Suspension Series	75-82
Bendable Recessed Aluminium Profile	83-84

## LED Linear Light

LED Linear System	85-90
LED Cabinet Light	91-98
LED Linear Light with Magnet	99-104
LED Wardrobe Light	105-106
FC-Free Cut Series	107-108
NTR Series Magnetic Track Lighting System	109-111
Mini DC Power Light Track	112-116
DC Power Track System	117-120
Power Shelf System	120-124
Wireless LED Shelf Lighting System	125-126

# ABOUT OUR COMPANY



## We are professional manufacturer!

Surmountor Lighting Co.,LTD was founded in 2011, and has been diligently devoted in the LED lighting industry. With over 10 years experience, We are specialized in LED LED Neon Flex,Linear Lighting, LED Flexible Strip, LED Sensor Switches and LED Aluminum Profile, . And our products are widely used in outdoor or indoor lighting, hotel lighting, office lighting, shop lighting, kitchen lighting, etc.

Our factory is over 8000 m<sup>2</sup> , with more than 100 employees. What's more, with the aim to be continuously competitive, our company is equipped with 10 professional R&D staffs. Our factory production monthly capacity reach more than 120,000 meters of flexible LED strips, 150,000 meters LED profiles, 100,000 pieces sensor switches, 36000 meters of neon light and so on.



## One-stop production and Continuous innovation!

With wide range led products line, we concentrate on offering one stop and one package service. To fulfil our worldwide partners different needs, our R&D departments always committed to continuously creating and innovating new products. In 2017, we developed LED Neon Lights. All of our neon flex products are of matte-finished texture, which helps feeling elegant and of higher quality level.

## We have an excellent team!

Our energetic and creative sales team understand customers' demands deeply and solve problems promptly. Every customer will be concerned and respected seriously, patiently, responsibly from enquiry-design-sampling-order-production-export-after sales service. Based on all our efforts, we attained great achievements and progress in the past 10 years, and also help our customers to expand their markets by constantly developing new products.



## Our strength and pursuit!

Our main strength is equipped with professional engineers, can provide customers with customized lighting solutions and win the market with clients together. Our goal is to build long term win-win relationship with our customers.



## We have ISO quality control System!

Our LED products are quality oriented and have passed a series of certifications, including CE, RoHS, UL, ISO9001:2015 management system, etc. We are committed to continuously providing our customers with high performance and reliable quality products. By offering competitive price, stable quality, timely delivery and good service, we gained good reputation among our customers all over the world, such as Europe, North America, Latin America, Australia, Middle East and Southeast Asia



# LINEAR LIGHTING SYSTEM

The linear lighting system is designed to explore completely the potentials of installing and connecting providing to designers, architects and engineering parties the flexible solutions in space and lighting design with the various led aluminum profiles, led strip, sensor switch, power supplies, connectors and accessories.



© COMMERCIAL LIGHTING



© OFFICE LIGHTING



© SALOON LIGHTING



© KITCHEN LIGHTING

## LED ALUMINUM PROFILE



Silver

White

Black

## PC/PMMA COVER



PC Cover

PMMA Cover

## LED STRIP



Flexible Strip

Rigid Strip

## LED SENSOR SWITCH



Internal

External

## POWER SUPPLY

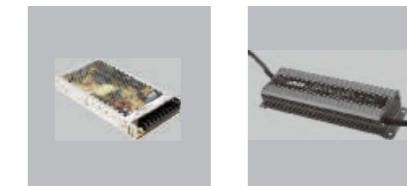

Non-waterproof

Waterproof

## CONNECTORS



Accessories

X Shape

L1 Shape

L2 Shape

L3 Shape

T Shape

## INSTALLATION ACCESSORIES

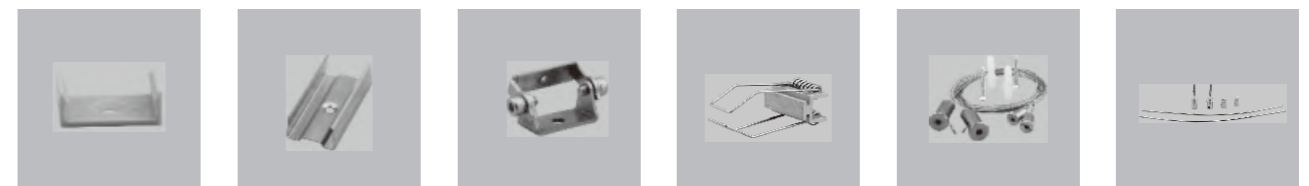

Plastic Mounting Clip

Metal Mounting Clip

Adjustable Bracket

Spring Clip (Recessed)

Steel Rope

Wall Mounting Fixtures

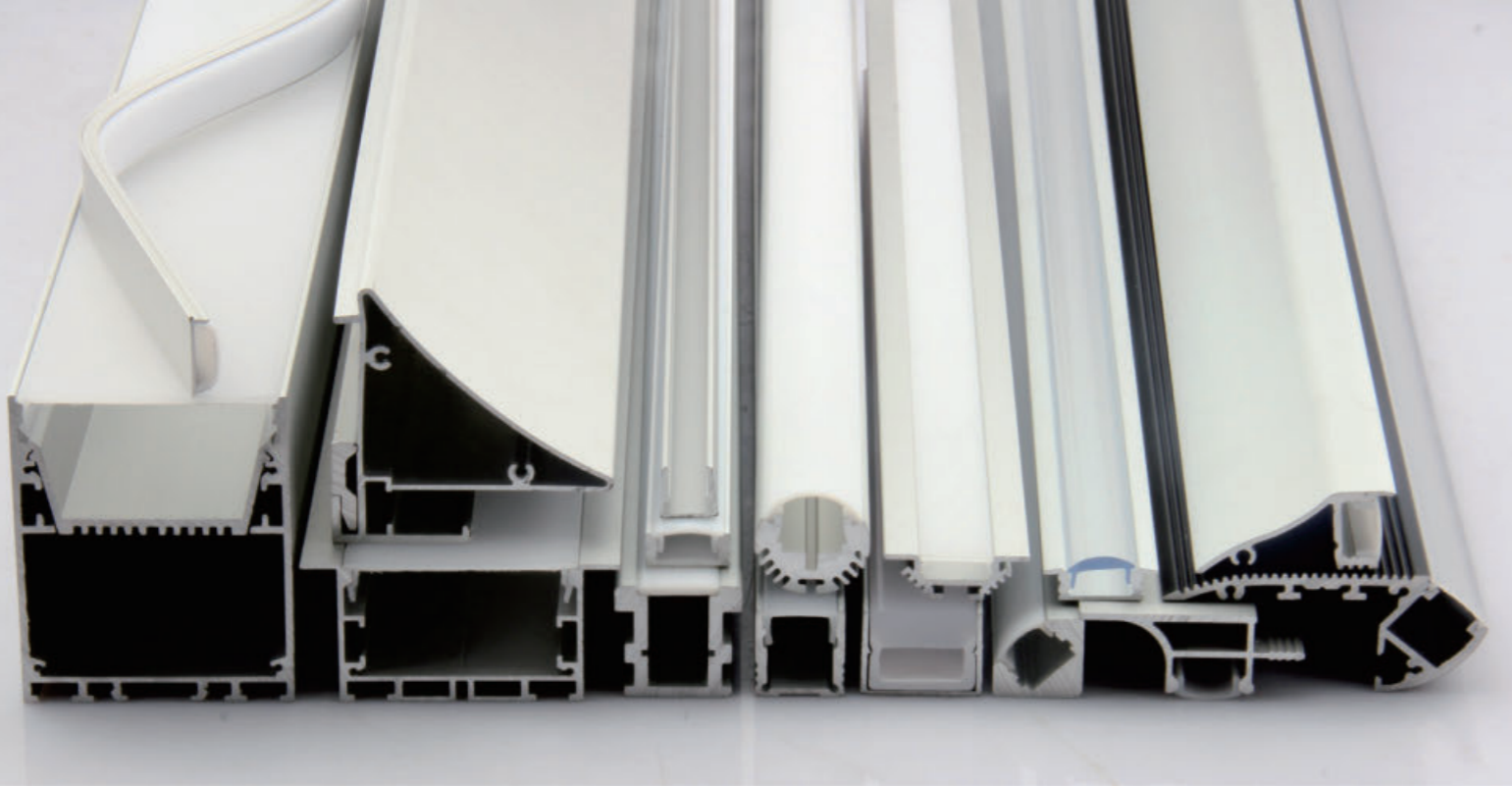

## CERTIFICATE

We provide products of quality assurance, with ISO9001-2015 certificate. Meanwhile, high quality is what we insist on. Our aluminum profile is certified by RoHS.



## LED ALUMINUM PROFILE INTRODUCTION

Aluminum Parameters	
Material	Aluminum alloy 6063-T5
Anodized Thickness	10µm
Mounting	For Surface, Recessed, Suspended Mounting, Stair, Dry wall, Floor, Glass Shelf, Bendable, Waterproof etc.
Color	Aluminum silver for standard
*Customized color can be ordered	



ISO9001-2015



RoHS

### Cover Parameters

Material	PC/PMMA
UL Flammability Of PC cover	UL94V-2
Mounting	Clip the cover to the aluminum profile from the top
Standard Type	Transparent, Frosted, Milky
Special Types	60° cover (PMMA)

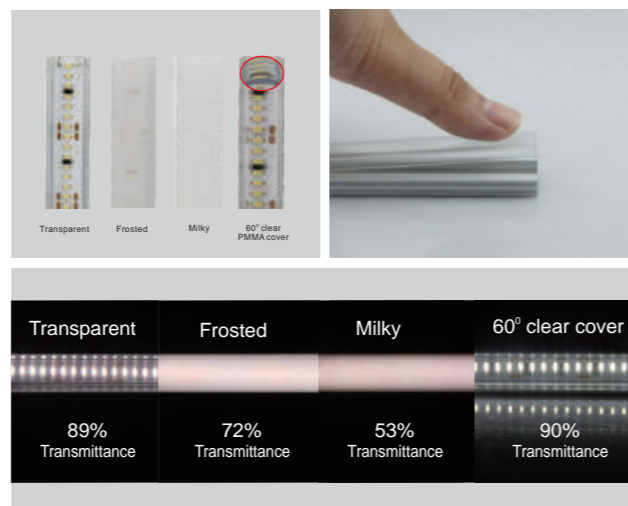

## VARIOUS INSTALLATION WAYS

- Optional installation accessories
- More convenient installation
- More extensive application

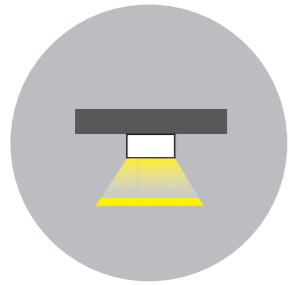

Surface Mounting

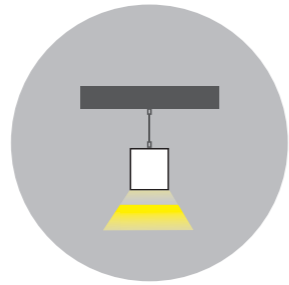

Pendant

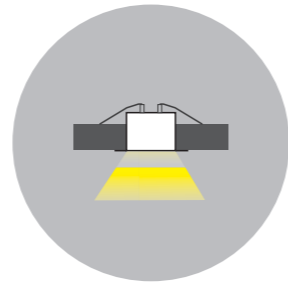

Recessed

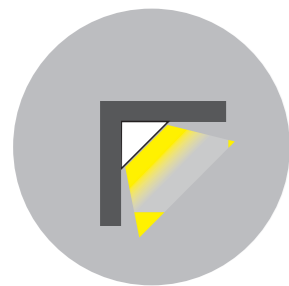

Corner

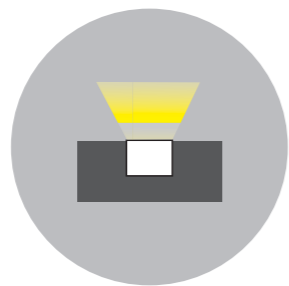

Floor

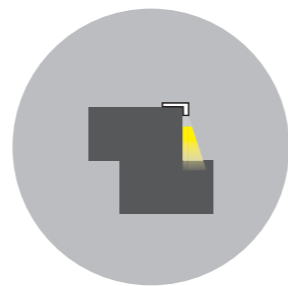

Stair

## Application

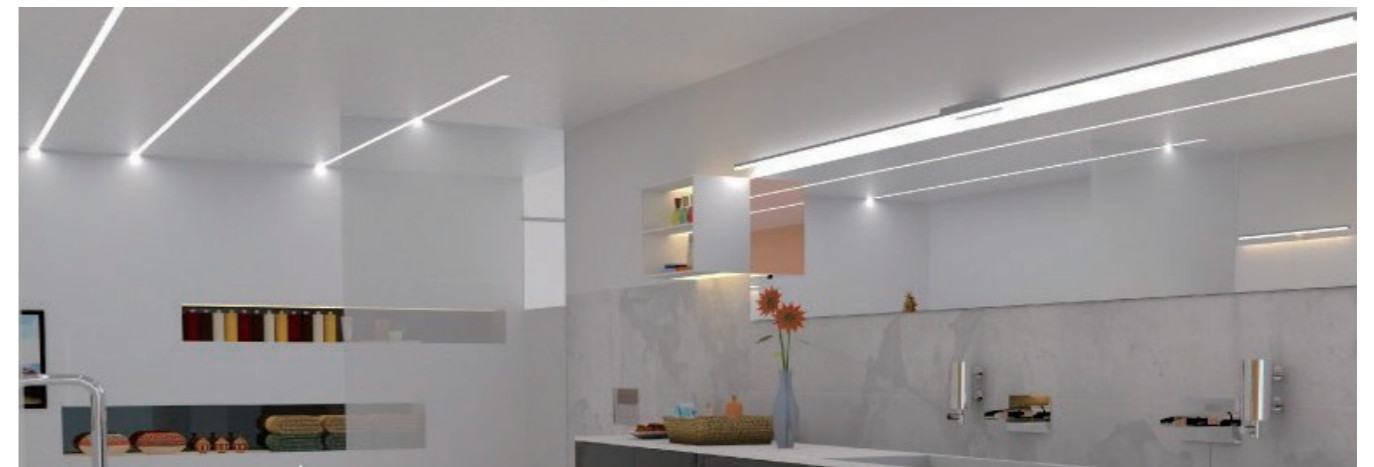
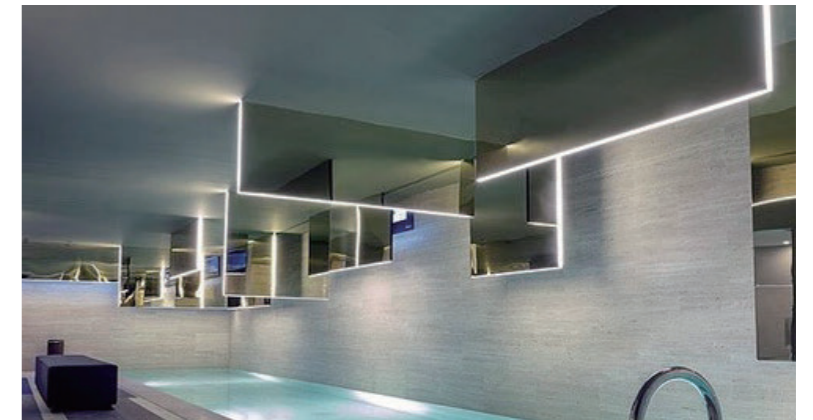
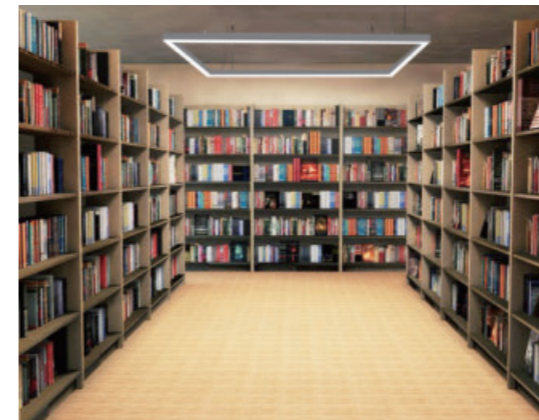
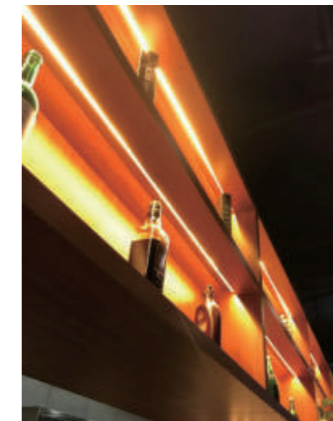
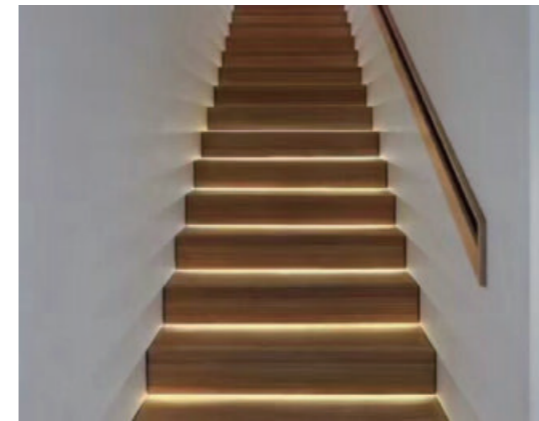

# DIMENSIONS OF LED PROFILE

## SURFACE MOUNTING SERIES

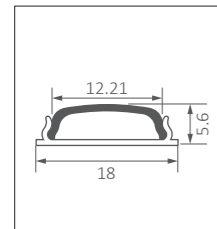

C1806

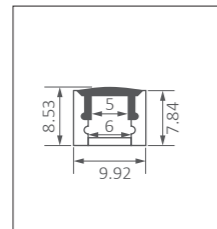

A1008

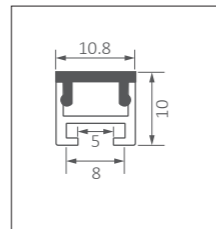

A1110

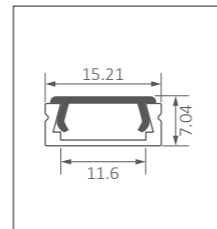

A1506

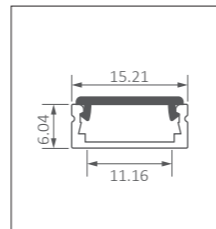

C1506

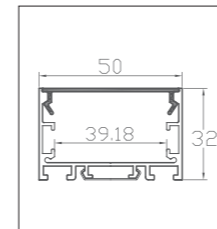

C5032

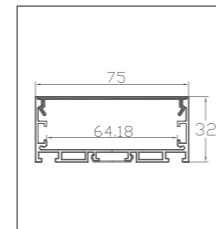

C7532

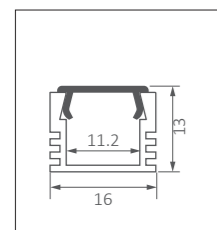

A1612

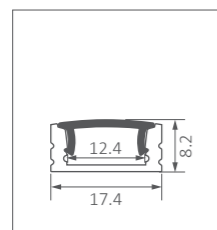

A1707

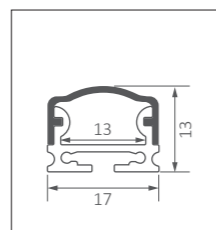

A1713

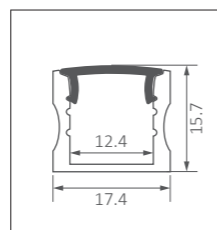

A1715

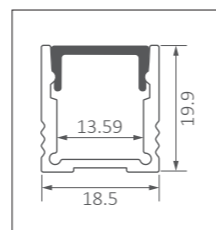

A1920

## RECESSED MOUNTING SERIES

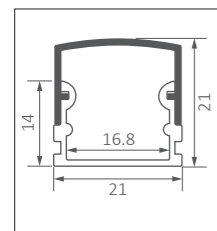

A2114

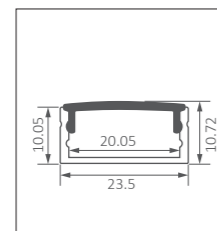

A2310

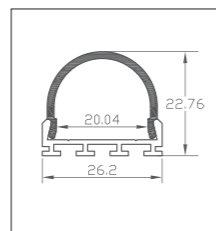

A2623

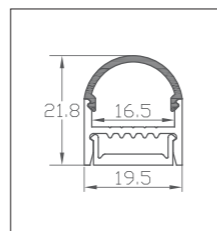

D001

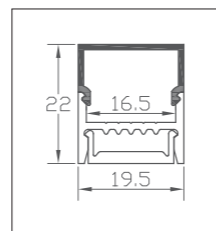

D002

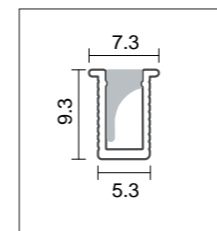

A0709

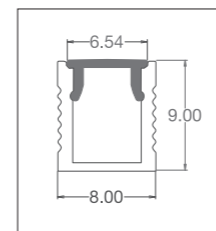

A0809

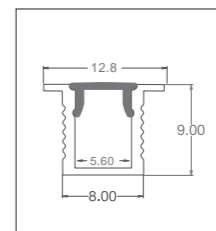

A1209

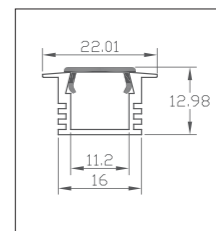

A2212

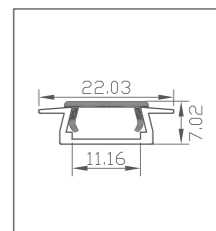

A2206

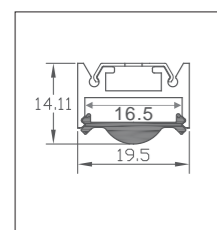

D003A

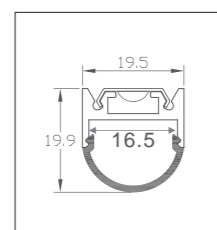

D003B

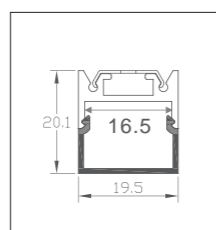

D003C

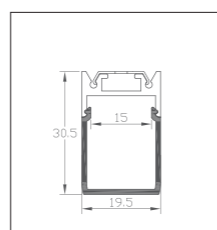

D003D

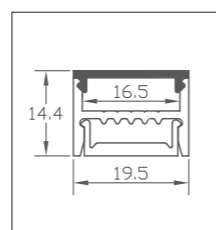

D004

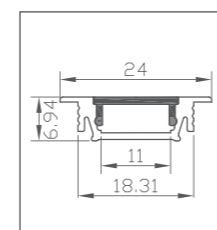

B2407

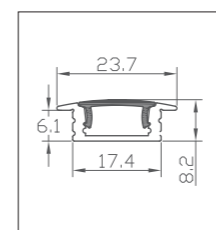

A2507

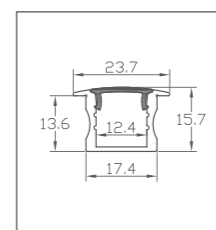

A2515

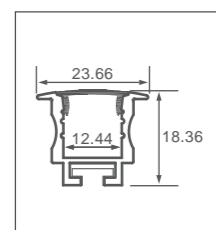

A2520

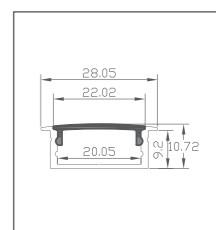

A2810

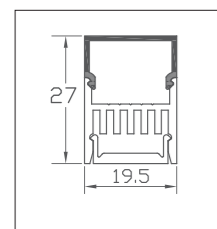

D006

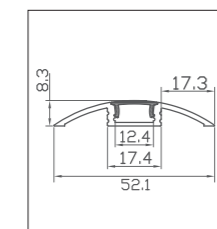

F001

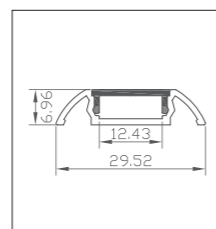

F002

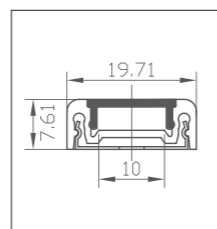

F003

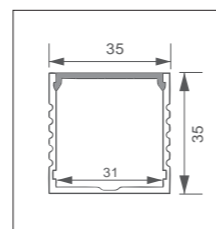

A3535

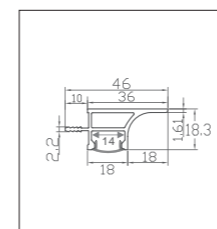

A3619

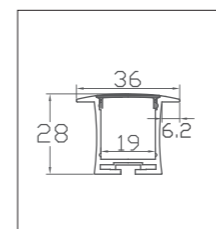

A3628

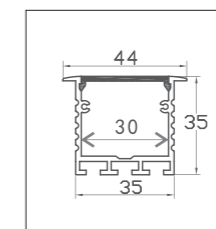

A4435

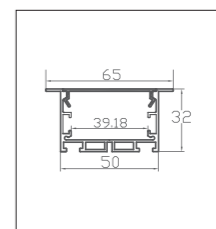

C6532

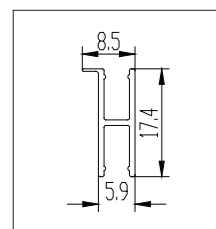

C1809

# DIMENSIONS OF LED PROFILE

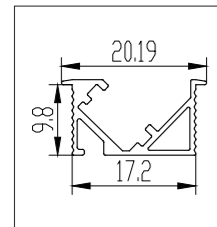

C1710

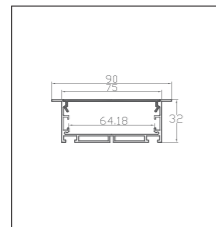

C9032

## ANGLE/CORNER SERIES

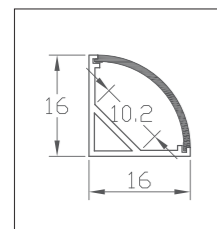

A1616

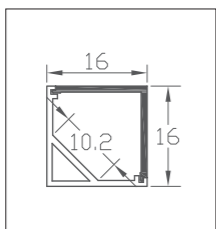

B1616

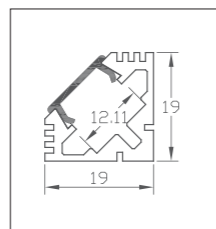

A1919

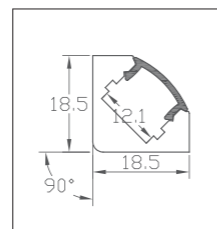

B1919

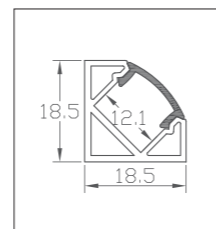

C1919

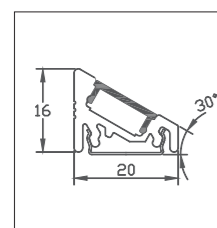

A2016

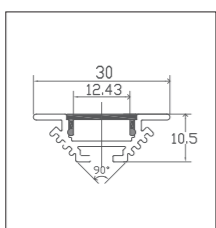

A3010

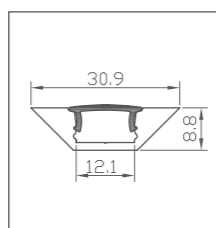

A3109

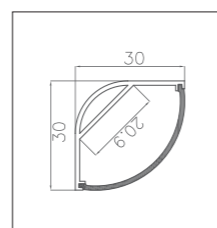

A3030

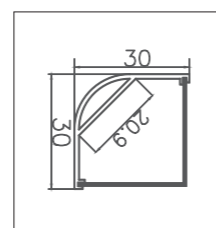

B3030

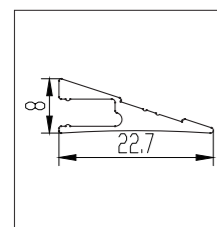

C2208

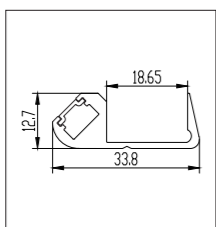

C3413

## WALL EDGE/GYPSUM SERIES

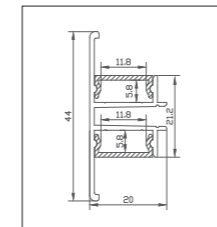

B4420

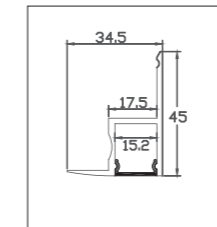

A4535

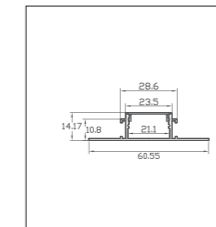

A6014

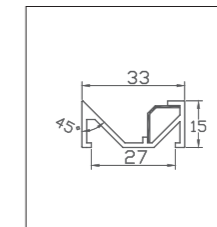

C3315

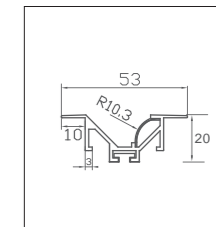

C5320

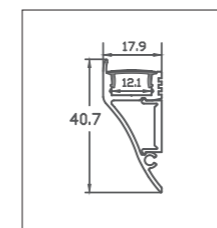

W001

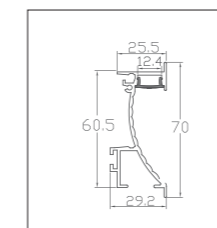

W003

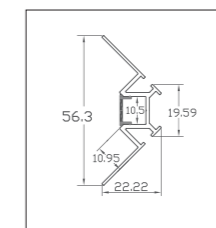

W004

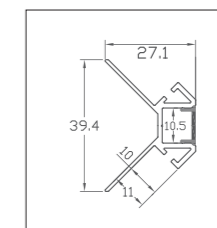

W005

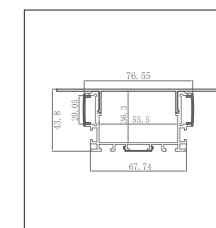

W006

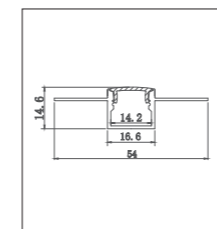

W007

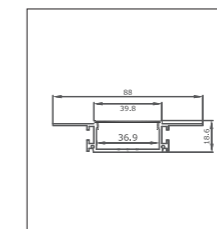

W008

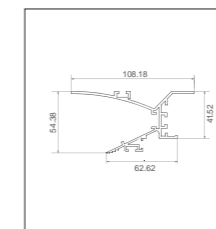

W009

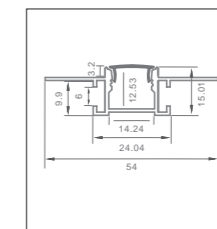

W011

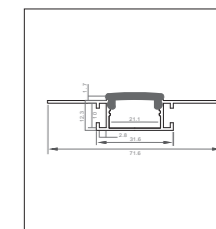

W012

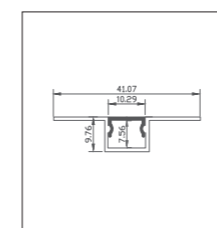

W4010





## SAMPLE KIT



### FEATURES

- Led Profile sample kit
- About 70 different models
- Please contact us for drawing details



**C1806**



**FEATURES**

- Internal width: 12.21 mm
- Material: Anodized aluminum extrusion
- Length: 1~3 meter
- Dimension: 18x5.5 mm
- Application: Surface
- Customized color can be ordered



**PRODUCT SIZE**

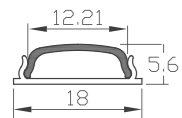

**MAXIMUM BEND RADIUS**

6"/152.4 mm



**STANDARD ACCESSORIES**



Profile x1  
1~3 Meter



PC Cover x1  
Transparent  
Frosted  
Milky



End Cap x2  
1 with hole  
1 without hole



Mounting Clip x2  
Metal

**INSTALLATION**

1: With Double-sided Tape



2: With Clip

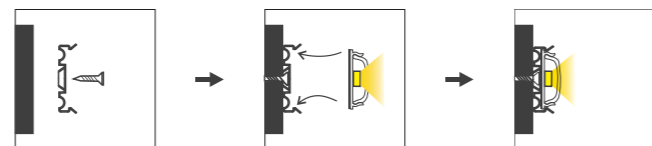

**APPLICATIONS**

Interior lighting, curved lighting for display counter



**A1008**



**FEATURES**

- Internal width: 6 mm
- Material: Anodized aluminum extrusion
- Length: 1~3 meter
- Dimension: 9.92 x 8.35mm
- Application: Surface
- Customized color can be ordered

**PRODUCT SIZE**

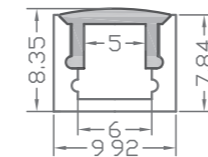

**STANDARD ACCESSORIES**



Profile x1  
1~3 Meter



PC Cover x1  
Transparent  
Frosted  
Milky



End Cap x2  
1 with hole  
1 without hole



Mounting Clip x2  
Plastic



**A1110/A1110-B**



**FEATURES**

- Internal width: 8 mm
- Material: Anodized aluminum extrusion
- Length: 1~3 meter
- Dimension: 10.8 x 10mm
- Application: Surface
- Customized color can be ordered

**PRODUCT SIZE**

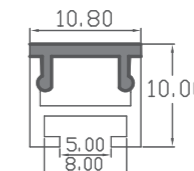

**STANDARD ACCESSORIES**



Profile x1  
1~3 Meter



PC Cover x1  
Transparent  
Frosted  
Milky



End Cap x2  
1 with hole  
1 without hole



Mounting Clip x2  
Plastic

**OPTIONAL ACCESSORIES**



Magnet



A1506/A1506-W/A1506-B



**FEATURES**

- Internal width: 11.16 mm
- Material: Anodized aluminum extrusion
- Length: 1~3 meter
- Dimension: 15.21x7.04/15.21x6.04mm
- Application: Surface
- Customized color can be ordered

**PRODUCT SIZE**

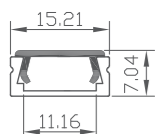

**STANDARD ACCESSORIES**

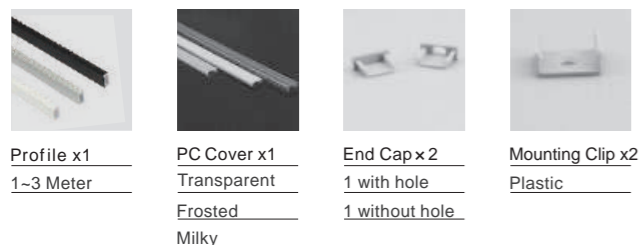

**OPTIONAL ACCESSORIES**



C1506/C1506-B



**FEATURES**

- Internal width: 11.16 mm
- Material: Anodized aluminum extrusion
- Length: 1~3 meter
- Dimension: 15.21 x 7.04/15.21x6.04 mm
- Application: Surface
- Customized color can be ordered

**PRODUCT SIZE**

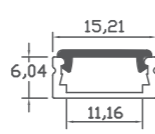

C1506

**STANDARD ACCESSORIES**

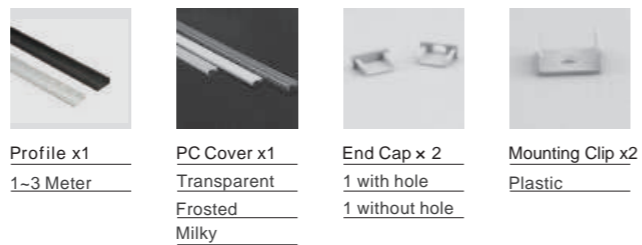

**OPTIONAL ACCESSORIES**

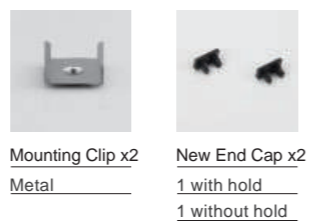

A1612



**FEATURES**

- Internal width: 11.2 mm
- Material: Anodized aluminum extrusion
- Length: 1~3 meter
- Dimension: 16x13 mm
- Application: Surface
- Customized color can be ordered

**PRODUCT SIZE**

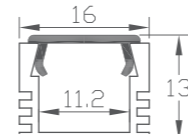

**STANDARD ACCESSORIES**



**OPTIONAL ACCESSORIES**

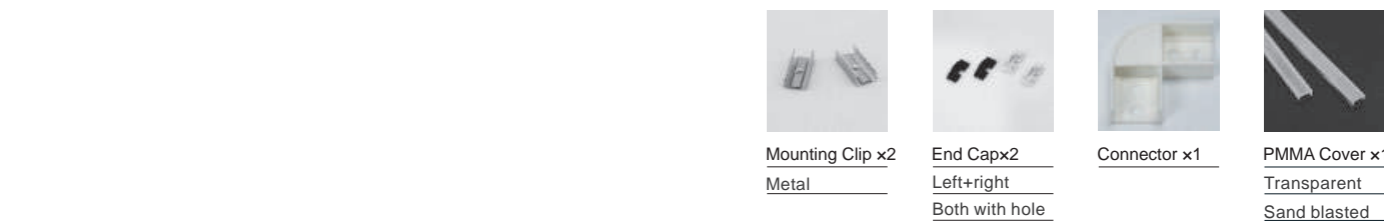

A1707/A1707-B/A1707-W



**FEATURES**

- Internal width: 12.4 mm
- Material: Anodized aluminum extrusion
- Length: 1~3 meter
- Dimension: 17.4x8.2 mm
- Application: Surface
- Customized color can be ordered

**PRODUCT SIZE**

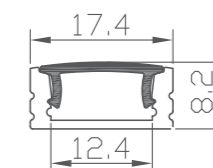

**STANDARD ACCESSORIES**



**OPTIONAL ACCESSORIES**





A1713



**FEATURES**

Internal width: 13 mm  
 Material: Anodized aluminum extrusion  
 Length: 1~3 meter  
 Dimension: 17x13 mm  
 Application: Surface  
 Customized color can be ordered

**PRODUCT SIZE**

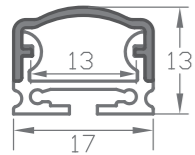

**STANDARD ACCESSORIES**



**OPTIONAL ACCESSORIES**

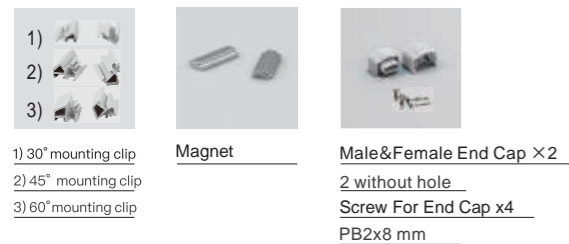

A1715/A1715-B



**FEATURES**

Internal width: 12.4 mm  
 Material: Anodized aluminum extrusion  
 Length: 1~3 meter  
 Dimension: 17.4x15.7 mm  
 Application: Surface  
 Customized color can be ordered

**PRODUCT SIZE**

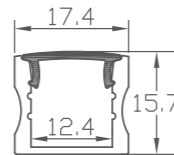

**STANDARD ACCESSORIES**

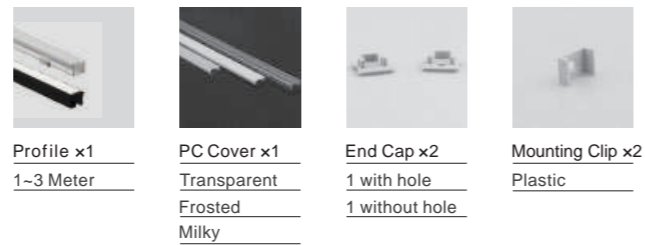

**OPTIONAL ACCESSORIES**



A1920



**FEATURES**

Internal width: 13 mm  
 Material: Anodized aluminum extrusion  
 Length: 1~3 meter  
 Dimension: 18.5x19.9 mm  
 Application: Surface  
 Customized color can be ordered

**PRODUCT SIZE**

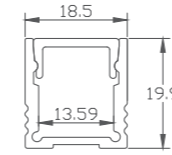

**STANDARD ACCESSORIES**



A2114



**FEATURES**

Internal width: 16.8 mm  
 Material: Anodized aluminum extrusion  
 Length: 1~3 meter  
 Dimension: 21x21 mm  
 Application: Surface  
 Customized color can be ordered

**PRODUCT SIZE**

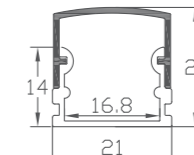

**STANDARD ACCESSORIES**

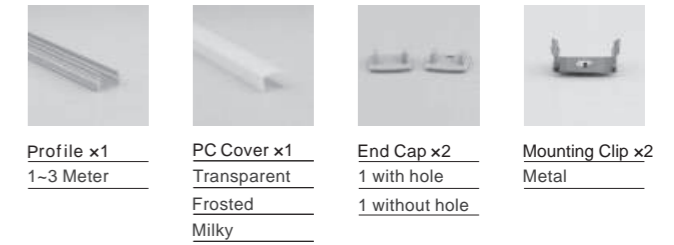



## A2310/A2310-B



### FEATURES

- Internal width: 20.05 mm
- Material: Anodized aluminum extrusion
- Length: 1~3 meter
- Dimension: 23.5x10.72mm
- Application: Surface
- Customized color can be ordered

### PRODUCT SIZE

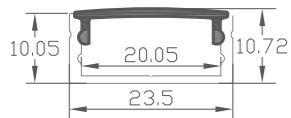

### STANDARD ACCESSORIES

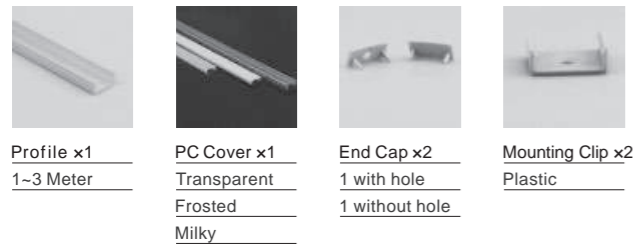

## A2623



### FEATURES

- Internal width: 20.04 mm
- Material: Anodized aluminum extrusion
- Length: 1~3 meter
- Dimension: 26.2x22.76mm
- Application: Surface
- Customized color can be ordered

### PRODUCT SIZE

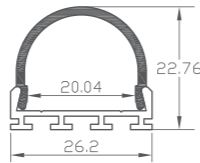

### STANDARD ACCESSORIES



### OPTIONAL ACCESSORIES



1.5m steel rope x 1 set



## D001



### FEATURES

- Internal width: 16.5mm
- Material: Anodized aluminum extrusion
- Length: 1~3 meter
- Dimension: 19.5x21.8mm
- Application: Surface
- Customized color can be ordered

### PRODUCT SIZE

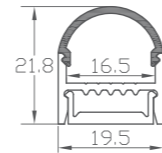

### STANDARD ACCESSORIES

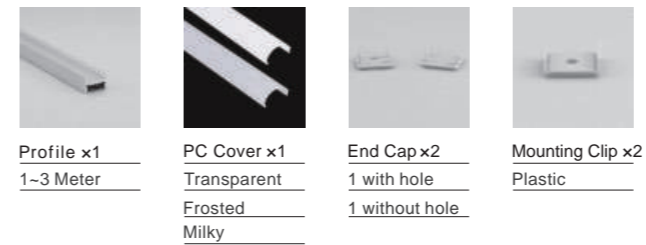

### OPTIONAL ACCESSORIES



Mounting Clip x2  
Metal



## D002



### FEATURES

- Internal width: 16.5 mm
- Material: Anodized aluminum extrusion
- Length: 1~3 meter
- Dimension: 19.5x22 mm
- Application: Surface
- Customized color can be ordered

### PRODUCT SIZE

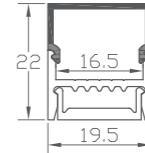

### STANDARD ACCESSORIES

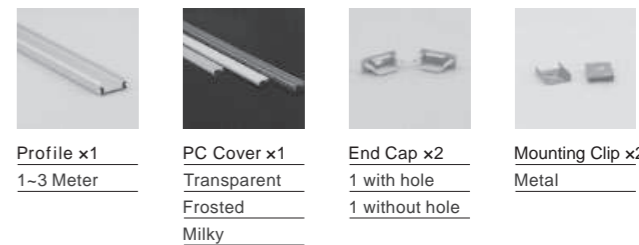

### OPTIONAL ACCESSORIES



Mounting Clip x2  
Plastic



D003A



**FEATURES**

- Internal width: 16.5 mm
- Material: Anodized aluminum extrusion
- Length: 1~3 meter
- Dimension: 19.5x14.11 mm
- Application: Surface / Pendant
- Customized color can be ordered

**PRODUCT SIZE**

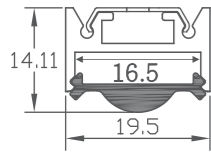

**STANDARD ACCESSORIES**



- Profile x1  
1~3 Meter
- PC Cover x1  
Transparent  
Frosted  
Milky
- End Cap x2  
Metal  
1 with hole  
1 without hole
- Screw For End Cap x4  
KM2x5 mm

**OPTIONAL ACCESSORIES**

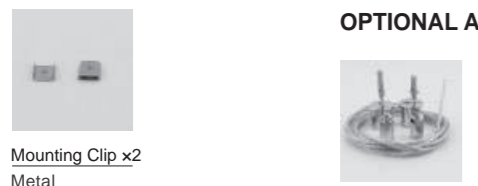

- Mounting Clip x2  
Metal
- 1.5m steel rope x 1 set

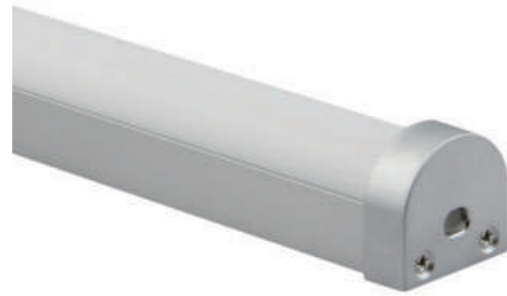

D003B



**FEATURES**

- Internal width: 16.5mm
- Material: Anodized aluminum extrusion
- Length: 1~3 meter
- Dimension: 19.5x19.9mm
- Application: Surface / Pendant
- Customized color can be ordered

**PRODUCT SIZE**

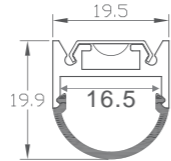

**STANDARD ACCESSORIES**

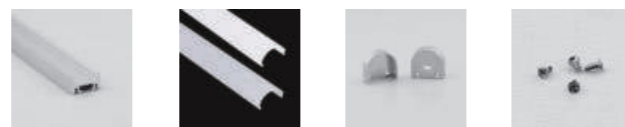

- Profile x1  
1~3 Meter
- PC Cover x1  
Transparent  
Frosted  
Milky
- End Cap x2  
Metal  
1 with hole  
1 without hole
- Screw For End Cap x4  
KM2x5 mm

**OPTIONAL ACCESSORIES**



- Mounting Clip x2  
Metal
- 1.5m steel rope x1 set



D003C

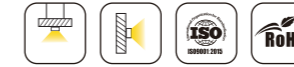

**FEATURES**

- Internal width: 16.5 mm
- Material: Anodized aluminum extrusion
- Length: 1~3 meter
- Dimension: 19.5x20.1mm
- Application: Surface / Pendant
- Customized color can be ordered

**PRODUCT SIZE**

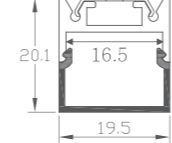

**STANDARD ACCESSORIES**

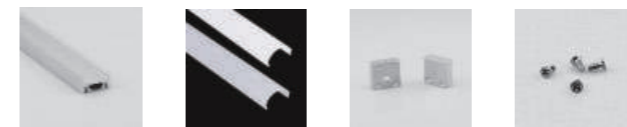

- Profile x1  
1~3 Meter
- PC Cover x1  
Transparent  
Frosted  
Milky
- End Cap x2  
Metal  
1 with hole  
1 without hole
- Screw For End Cap x4  
KM2x5 mm

**OPTIONAL ACCESSORIES**



- Mounting Clip x2  
Metal
- 1.5m steel rope x1 set



D003D



**FEATURES**

- Internal width: 16.5mm
- Material: Anodized aluminum extrusion
- Length: 1~3 meter
- Dimension: 19.5x30.5mm
- Application: Surface / Pendant
- Customized color can be ordered

**PRODUCT SIZE**

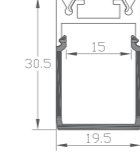

**STANDARD ACCESSORIES**



- Profile x1  
1~3 Meter
- PC Cover x1  
Transparent  
Frosted  
Milky
- End Cap x2  
Metal  
1 with hole  
1 without hole
- Screw For End Cap x4  
KM2x5 mm

**OPTIONAL ACCESSORIES**



- Mounting Clip x2  
Metal
- 1.5m steel rope x1 set



D004



D006



F001



F002



**FEATURES**

Internal width: 16.5 mm  
 Material: Anodized aluminum extrusion  
 Length: 1~3 meter  
 Dimension: 19.5x14.4 mm  
 Application: Surface  
 Customized color can be ordered

**FEATURES**

Internal width: 16.5mm  
 Material: Anodized aluminum extrusion  
 Length: 1~3 meter  
 Dimension: 19.5x27mm  
 Application: Surface  
 Customized color can be ordered

**FEATURES**

Internal width: 12.4mm  
 Material: Anodized aluminum extrusion  
 Length: 1~3 meter  
 Dimension: 52.1x8.3mm  
 Application: Surface  
 Customized color can be ordered

**FEATURES**

Internal width: 12.43 mm  
 Material: Anodized aluminum extrusion  
 Length: 1~3 meter  
 Dimension: 29.52x6.96mm  
 Application: Surface  
 Customized color can be ordered

**PRODUCT SIZE**

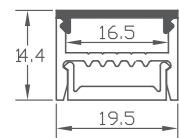

**PRODUCT SIZE**

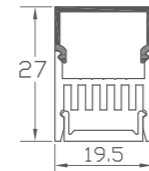

**PRODUCT SIZE**

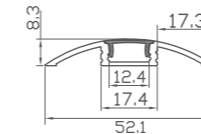

**PRODUCT SIZE**

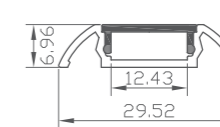

**STANDARD ACCESSORIES**



**STANDARD ACCESSORIES**



**STANDARD ACCESSORIES**

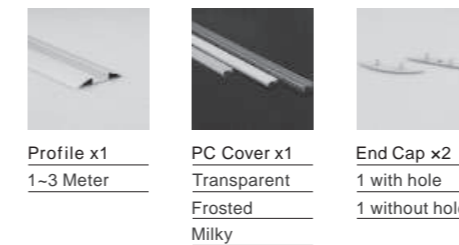

**STANDARD ACCESSORIES**



**OPTIONAL ACCESSORIES**

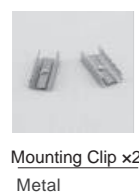

**OPTIONAL ACCESSORIES**

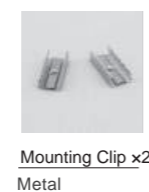

**OPTIONAL ACCESSORIES**

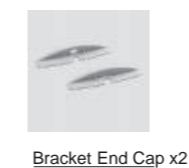





## F003



### FEATURES

Internal width: 10 mm  
 Material: Anodized aluminum extrusion  
 Length: 1~3 meter  
 Dimension: 19.71x7.61mm  
 Application: Surface  
 Customized color can be ordered

### PRODUCT SIZE

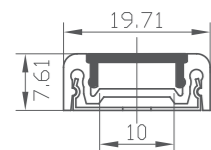

### STANDARD ACCESSORIES

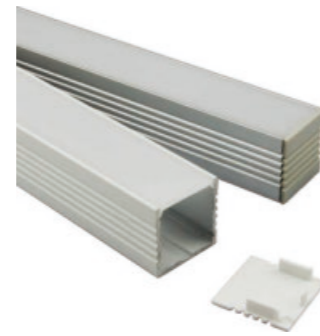
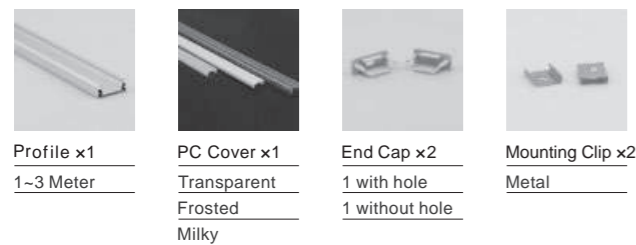

## A3535



### FEATURES

Internal width: 31 mm  
 Material: Anodized aluminum extrusion  
 Length: 1~3 meter  
 Dimension: 35x35 mm  
 Application: Surface  
 Customized color can be ordered

### PRODUCT SIZE

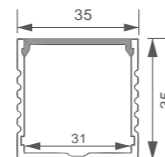

### STANDARD ACCESSORIES



## C5032



### FEATURES

Internal width: 39.18 mm  
 Material: Anodized aluminum extrusion  
 Length: 1~3 meter  
 Dimension: 50x32 mm  
 Application: Surface / Pendant  
 Customized color can be ordered



### PRODUCT SIZE

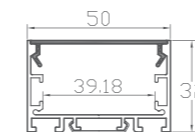

### STANDARD ACCESSORIES

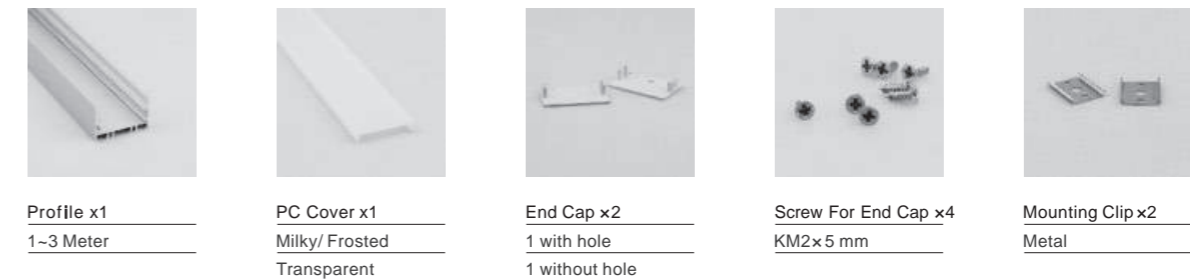

### OPTIONAL ACCESSORIES



1.5m steel rope x1 set

### CONNECTORS (Optional)



- 1) C1: 180° connector
- 2) C2: 90° surface connector
- 3) C3: 90° vertical connector
- 4) HM4x4mm screw

# C7532



## FEATURES

- Internal width: 64.18 mm
- Material: Anodized aluminum extrusion
- Length: 1~3 meter
- Dimension: 75x32 mm
- Application: Surface/Pendant
- Customized color can be ordered

## PRODUCT SIZE

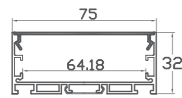

## STANDARD ACCESSORIES



Profile x1  
1~3 Meter



PC Cover x1  
Milky/ Frosted  
Transparent



End Cap x2  
1 with hole  
1 without hole

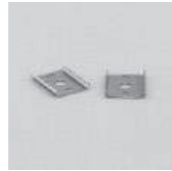

Mounting Clip x2  
Metal

## OPTIONAL ACCESSORIES



1.5m steel rope x1 set

## CONNECTOR (Optional)



1) C1: 180° connector  
2) C2: 90° surface connector  
3) C3: 90° vertical connector  
4) HM4x4mm screw



L shape



X shape



T shape





A0709



**FEATURES**

Internal width: 5.5mm  
 Material: Anodized aluminum extrusion  
 Length: 1~3 meter  
 Dimension: 7.3x9.3 mm  
 Application: Cabinet,supermarket,home furnishings  
 Customized color can be ordered

**PRODUCT SIZE**

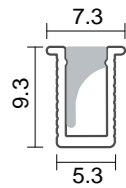

**STANDARD ACCESSORIES**



Profile x1  
1~3 Meter



PC Cover x1  
Transparent  
Frosted  
Milky



A0809



**FEATURES**

Internal width: 5.6 mm  
 Material: Anodized aluminum extrusion  
 Length: 1~3 meter  
 Dimension: 8x9 mm  
 Application: Cabinet,supermarket,home furnishings  
 Customized color can be ordered

**PRODUCT SIZE**

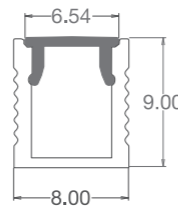

**STANDARD ACCESSORIES**

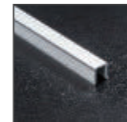

Profile x1  
1~3 Meter



PC Cover x1  
Transparent  
Frosted  
Milky



End Cap x2  
1 with hole  
1 without hole



A1209



**FEATURES**

Internal width: 5.6 mm  
 Material: Anodized aluminum extrusion  
 Length: 1~3 meter  
 Dimension: 12.8x9mm  
 Application: Cabinet,supermarket,home furnishings  
 Customized color can be ordered

**PRODUCT SIZE**

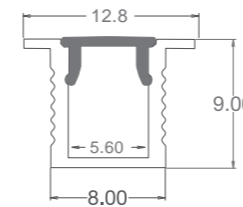

**STANDARD ACCESSORIES**



Profile x1  
1~3 Meter



PC Cover x1  
Transparent  
Frosted  
Milky



End Cap x2  
1 with hole  
1 without hole



A2212



**FEATURES**

Internal width: 11.2 mm  
 Material: Anodized aluminum extrusion  
 Length: 1~3 meter  
 Dimension: 22.01x12.98mm  
 Application: Recessed  
 Customized color can be ordered

**PRODUCT SIZE**

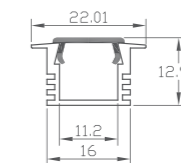

**STANDARD ACCESSORIES**



Profile x1  
1~3 Meter



PC Cover x1  
Transparent  
Frosted  
Milky



End Cap x2  
1 with hole  
1 without hole



A2206



B2407



A2507/A2507-B



A2515



**FEATURES**

Internal width: 11.16 mm  
 Material: Anodized aluminum extrusion  
 Length: 1~3 meter  
 Dimension: 22.03x7.02mm  
 Application: Recessed  
 Customized color can be ordered

**PRODUCT SIZE**

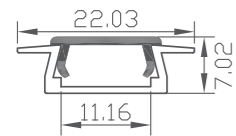

**STANDARD ACCESSORIES**

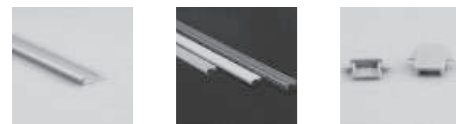

Profile x1 1~3 Meter	PC Cover x1 Transparent Frosted Milky	End Cap x2 1 with hole 1 without hole
-------------------------	--	---

**FEATURES**

Internal width: 11 mm  
 Material: Anodized aluminum extrusion  
 Length: 1~3 meter  
 Dimension: 24x6.94mm  
 Application: Recessed  
 Customized color can be ordered

**PRODUCT SIZE**

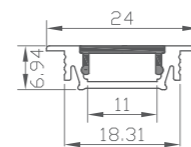

**STANDARD ACCESSORIES**



Profile x1 1~3 Meter	PC Cover x1 Transparent Frosted Milky	End Cap x2 1 with hole 1 without hole
-------------------------	--	---

**OPTIONAL ACCESSORIES**



Mounting Clip x2  
Metal

**FEATURES**

Internal width: 12.39mm  
 Material: Anodized aluminum extrusion  
 Length: 1~3 meter  
 Dimension: 23.7x8.2mm  
 Application: Recessed  
 Customized color can be ordered

**PRODUCT SIZE**

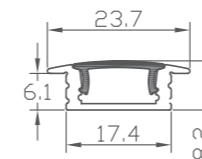

**STANDARD ACCESSORIES**



Profile x1 1~3 Meter	PC Cover x1 Transparent Frosted Milky	End Cap x2 1 with hole 1 without hole
-------------------------	--	---

**OPTIONAL ACCESSORIES**



End Cap x2 Left+right both with hold	Mounting Clip x2 Plastic	B2507
--	-----------------------------	-------

**FEATURES**

Internal width: 12.4 mm  
 Material: Anodized aluminum extrusion  
 Length: 1~3 meter  
 Dimension: 23.7x15.7mm  
 Application: Recessed  
 Customized color can be ordered

**PRODUCT SIZE**

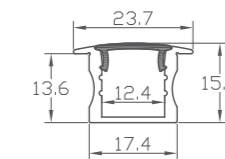

**STANDARD ACCESSORIES**



Profile x1 1~3 Meter	PC Cover x1 Transparent Frosted Milky	End Cap x2 1 with hole 1 without hole
-------------------------	--	---

**OPTIONAL ACCESSORIES**



Mounting Clip x2 Metal	Mounting Clip x2 Plastic
---------------------------	-----------------------------



## A2520



### FEATURES

- Internal width: 12.44 mm
- Material: Anodized aluminum extrusion
- Length: 1~3 meter
- Dimension: 23.66×18.36mm
- Application: Recessed
- Customized color can be ordered

### PRODUCT SIZE

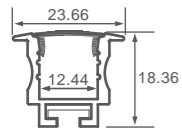

### STANDARD ACCESSORIES



Profile x1  
1~3 Meter



PC Cover x1  
Transparent  
Frosted  
Milky



End Cap x2  
1 with hole  
1 without hole



Mounting Clip x2  
Spring



## A2810



### FEATURES

- Internal width: 20.05mm
- Material: Anodized aluminum extrusion
- Length: 1~3 meter
- Dimension: 28.05×10.72mm
- Application: Recessed
- Customized color can be ordered

### PRODUCT SIZE

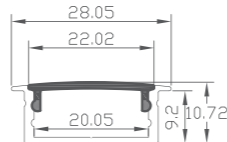

### STANDARD ACCESSORIES



Profile x1  
1~3 Meter

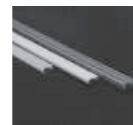

PC Cover x1  
Transparent  
Frosted  
Milky



End Cap x2  
1 with hole  
1 without hole

### OPTIONAL ACCESSORIES



Mounting Clip x2  
Plastic



## A3619



### FEATURES

- Internal width: 14 mm
- Material: Anodized aluminum extrusion
- Length: 1~3 meter
- Dimension: 46×18.3mm
- Application: Recessed
- Customized color can be ordered

### PRODUCT SIZE

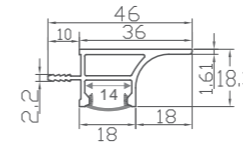

### STANDARD ACCESSORIES



Profile x1  
1~3 Meter



PC Cover x1  
Transparent  
Frosted  
Milky



## A3628



### FEATURES

- Internal width: 19 mm
- Material: Anodized aluminum extrusion
- Length: 1~3 meter
- Dimension: 36×28mm
- Application: Recessed
- Customized color can be ordered

### PRODUCT SIZE

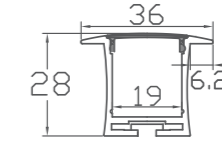

### STANDARD ACCESSORIES



Profile x1  
1~3 Meter



PC Cover x1  
Transparent  
Frosted  
Milky



End Cap x2  
1 with hole  
1 without hole



Mounting Clip x2  
Spring

# A4435



## FEATURES

- Internal width: 30 mm
- Material: Anodized aluminum extrusion
- Length: 1~3 meter
- Dimension: 44x35 mm
- Application: Recessed / Pendant
- Customized color can be ordered



## PRODUCT SIZE

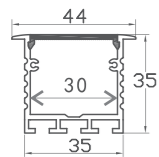

## STANDARD ACCESSORIES

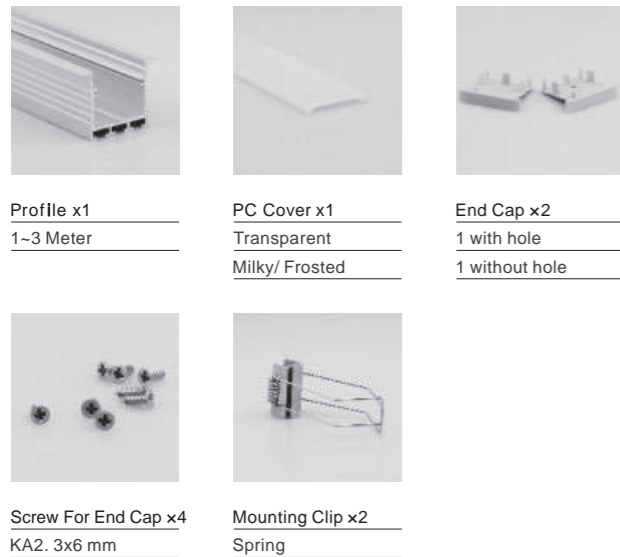

## OPTIONAL ACCESSORIES

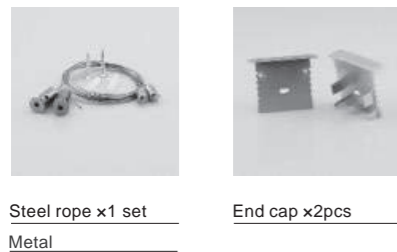

# C6532



## FEATURES

- Internal Width: 39.18 mm
- Material: Anodized aluminum extrusion
- Length: 1~3 meter
- Dimension: 65x32 mm
- Application: Recessed / Pendant
- Customized color can be ordered



## PRODUCT SIZE

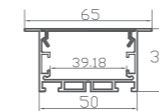

## STANDARD ACCESSORIES

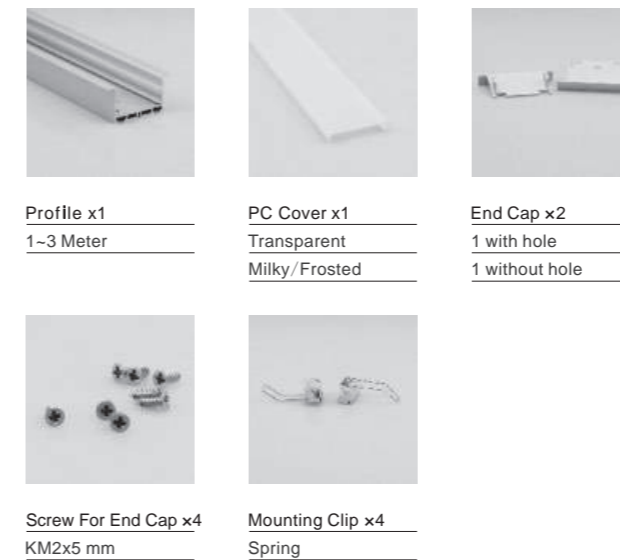

## CONNECTOR (Optional)

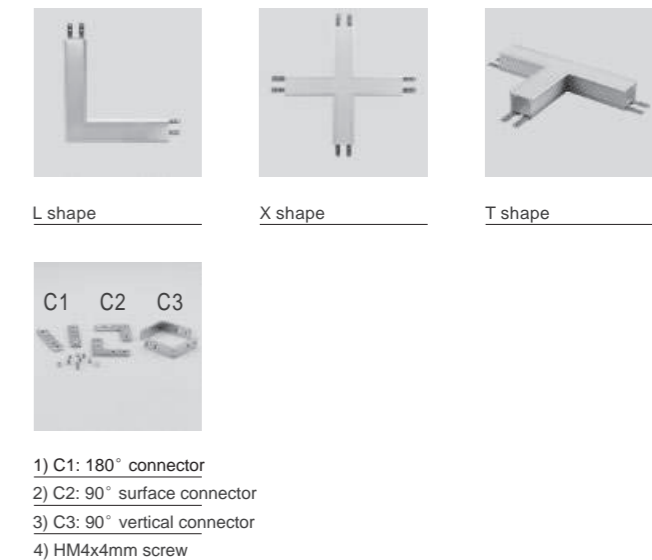

## PROJECT



## CONNECTOR (Optional)

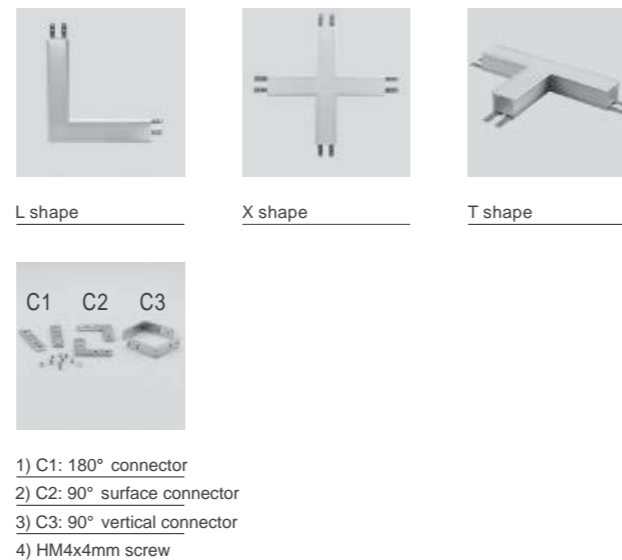

## PROJECT





## C1809



### FEATURES

- Internal width: 5mm
- Material: Anodized aluminum extrusion
- Length: 1~3 meter
- Dimension: 17.4x8.5mm
- Application: Recessed
- Customized color can be ordered

### PRODUCT SIZE

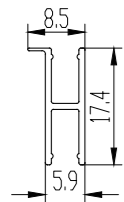

### STANDARD ACCESSORIES



Profile x1  
1~3 Meter

PC Cover x1



## C1710



### FEATURES

- Internal width: 8 mm
- Material: Anodized aluminum extrusion
- Length: 1~3 meter
- Dimension: 17.2x9.8 mm
- Application: Recessed
- Customized color can be ordered

### PRODUCT SIZE

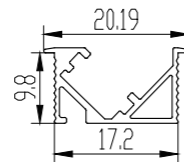

### STANDARD ACCESSORIES



Profile x1  
1~3 Meter

PC Cover x1

End Cap x2  
1 with hole  
1 without hole



## C9032



### FEATURES

- Internal width: 64.18 mm
- Material: Anodized aluminum extrusion
- Length: 1~3 meter
- Dimension: 90x32 mm
- Application: Recessed
- Customized color can be ordered

### PRODUCT SIZE

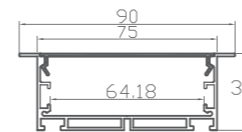

### STANDARD ACCESSORIES

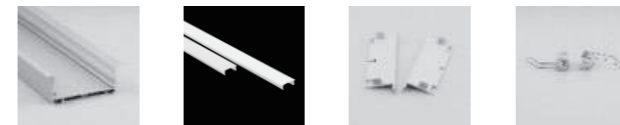

Profile x1  
1~2 Meter

PC Cover x1  
Transparent  
Frosted  
Milky

End Cap x2  
1 with hole  
1 without hole

Mounting Clip x4  
Spring

A1616



FEATURES

- Internal width: 10.2 mm
- Material: Anodized aluminum extrusion
- Length: 1~3 meter
- Dimension: 16×16 mm
- Application: Corner
- Customized color can be ordered



PRODUCT SIZE

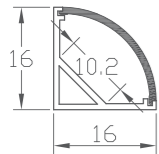

STANDARD ACCESSORIES



Mounting Clip x2  
Plastic

OPTIONAL ACCESSORIES



Mounting Clip x2  
Metal

CONNECTOR (Optional)



A1616-C1: Inside Corner  
A1616-C2: Outside Corner  
A1616-C3: Straight

PROJECT

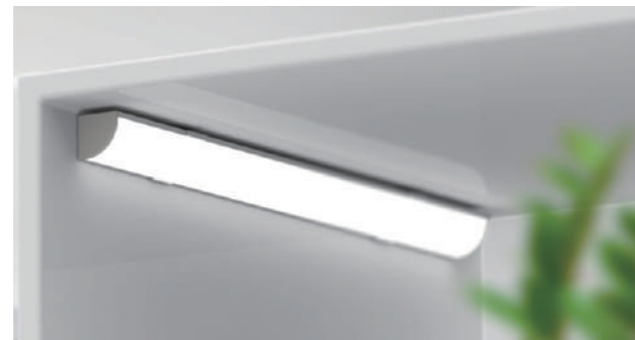

B1616



FEATURES

- Internal width: 10.2 mm
- Material: Anodized aluminum extrusion
- Length: 1~3 meter
- Dimension: 16×16 mm
- Application: Corner
- Customized color can be ordered

PRODUCT SIZE

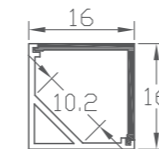

STANDARD ACCESSORIES



A1919



FEATURES

- Internal width: 12.11 mm
- Material: Anodized aluminum extrusion
- Length: 1~3 meter
- Dimension: 19×19 mm
- Application: Corner
- Customized color can be ordered

PRODUCT SIZE

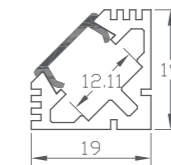

STANDARD ACCESSORIES







## B1919



### FEATURES

- Internal width: 12.1 mm
- Material: Anodized aluminum extrusion
- Length: 1~3 meter
- Dimension: 18.5×18.5 mm
- Application: Corner
- Customized color can be ordered

### PRODUCT SIZE

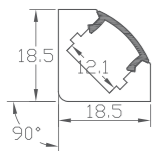

### STANDARD ACCESSORIES



Profile x1  
1~3 Meter



PC Cover x1  
Transparent  
Frosted/Milky



End Cap x2  
1 with hole  
1 without hole



Mounting Clip x2  
Plastic

### OPTIONAL ACCESSORIES



Mounting Clip x2  
Metal



## C1919/1919-B



### FEATURES

- Internal width: 12.1 mm
- Material: Anodized aluminum extrusion
- Length: 1~3 meter
- Dimension: 18.5×18.5 mm
- Application: Corner
- Customized color can be ordered

### PRODUCT SIZE

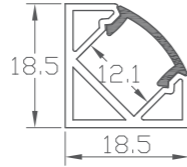

### STANDARD ACCESSORIES



Profile x1  
1~3 Meter

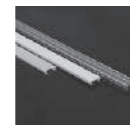

PC Cover x1  
Transparent  
Frosted  
Milky



End Cap x2  
1 with hole  
1 without hole



Mounting Clip x2  
Plastic

### OPTIONAL ACCESSORIES



End Cap x2  
Left+right



Mounting Clip x2  
Metal



## A2016



### FEATURES

- Internal width: 12 mm
- Material: Anodized aluminum extrusion
- Length: 1~3 meter
- Dimension: 20×16 mm
- Application: Corner
- Customized color can be ordered

### PRODUCT SIZE

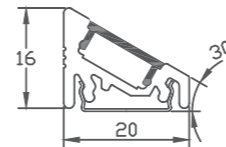

### STANDARD ACCESSORIES



Profile x1  
1~3 Meter

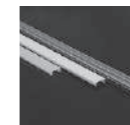

PC Cover x1  
Transparent  
Frosted  
Milky



End Cap x2  
1 with hole  
1 without hole



Mounting Clip x2  
Metal

### OPTIONAL ACCESSORIES



## A3010



### FEATURES

- Internal width: 12.43 mm
- Material: Anodized aluminum extrusion
- Length: 1~3 meter
- Dimension: 30×10.5 mm
- Application: Recessed
- Customized color can be ordered

### PRODUCT SIZE

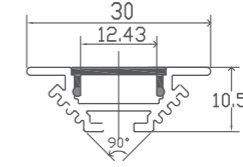

### STANDARD ACCESSORIES



Profile x1  
1~3 Meter



PC Cover x1  
Transparent  
Frosted  
Milky



End Cap x2  
1 with hole  
1 without hole



Mounting Clip x2  
Spring



A3109



**FEATURES**

Internal width: 12.1 mm  
 Material: Anodized aluminum extrusion  
 Length: 1~3 meter  
 Dimension: 30.9×8.8 mm  
 Application: Corner  
 Customized color can be ordered

**PRODUCT SIZE**

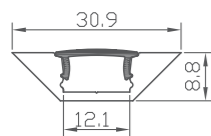

**STANDARD ACCESSORIES**

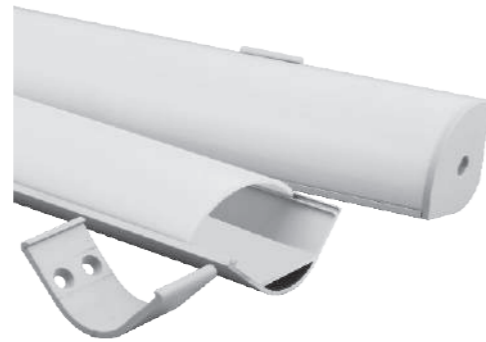

A3030



**FEATURES**

Internal width: 20.9 mm  
 Material: Anodized aluminum extrusion  
 Length: 1~3 meter  
 Dimension: 30×30 mm  
 Application: Corner  
 Customized color can be ordered

**PRODUCT SIZE**

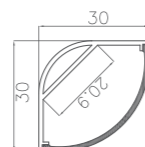

**STANDARD ACCESSORIES**



**CONNECTOR (Optional)**

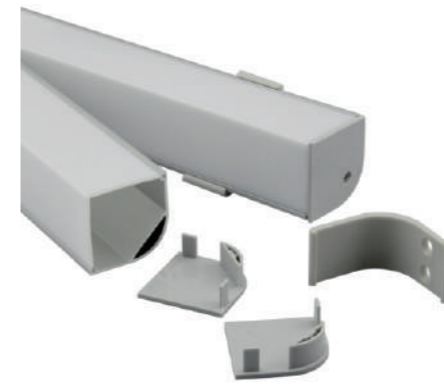

B3030



**FEATURES**

Internal width: 20.9 mm  
 Material: Anodized aluminum extrusion  
 Length: 1~3 meter  
 Dimension: 30×30 mm  
 Application: Corner  
 Customized color can be ordered

**PRODUCT SIZE**

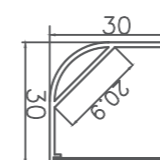

**STANDARD ACCESSORIES**



C2208



**FEATURES**

Internal width: 5 mm  
 Material: Anodized aluminum extrusion  
 Length: 1~3 meter  
 Dimension: 22.7×8 mm  
 Application: Corner  
 Customized color can be ordered

**PRODUCT SIZE**

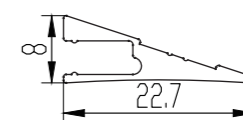

**STANDARD ACCESSORIES**

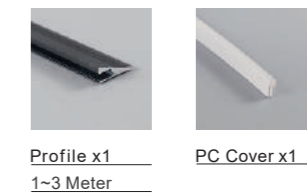



C3413



### FEATURES

Internal width: 8 mm

Material: Anodized aluminum extrusion

Length: 1~3 meter

Dimension: 33.8×18.65 mm

Application: Corner

Customized color can be ordered

### PRODUCT SIZE

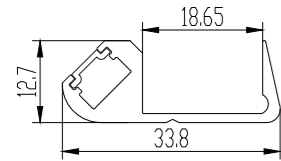

### STANDARD ACCESSORIES



Profile x1  
1~3 Meter



PC Cover x1



B4420



FEATURES

- Internal width: 11.8 mm
- Material: Anodized aluminum extrusion
- Length: 1~3 meter
- Dimension: 44×20 mm
- Application: Surface
- Customized color can be ordered



PRODUCT SIZE

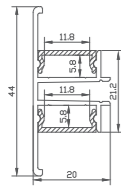

STANDARD ACCESSORIES

- Profile x1  
1~3 Meter
- PC Cover x2  
Transparent  
Frosted  
Milky
- Mounting Clip  
Plastic
- Connector  
Plastic  
Inside/Outside  
Straight/X-shape  
L-shape/T-shape

CONNECTOR (Optional)

- T shape
- L shape
- X shape

A4535



FEATURES

- Internal width: 15.2 mm
- Material: Anodized aluminum extrusion
- Length: 1~3 meter
- Dimension: 45×34.5 mm
- Application: Ceiling decoration
- Customized color can be ordered



PRODUCT SIZE

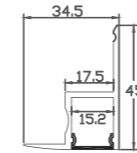

STANDARD ACCESSORIES

- Profile x1  
1~3 Meter
- PC Cover x1  
Transparent  
Milky/Frosted
- End Cap x2  
1 with hole  
1 without hole

PROJECT

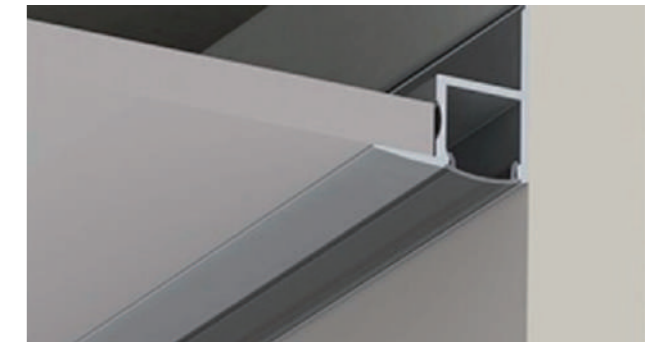

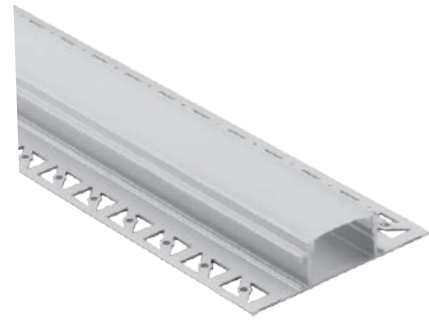

A6014



C3315



C5320



W001/W001- W



**FEATURES**

Internal width: 21.1 mm  
 Material: Anodized aluminum extrusion  
 Length: 1~3 meter  
 Dimension: 60.55×14.17 mm  
 Application: Gypsum / Plaster recessed lighting  
 Customized color can be ordered

**PRODUCT SIZE**

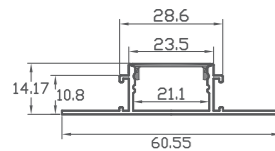

**STANDARD ACCESSORIES**

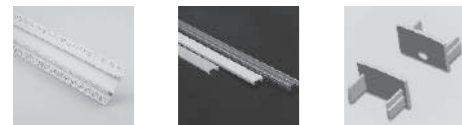

Profile x1  
1~3 Meter

PC Cover x1  
Transparent  
Frosted  
Milky

End Cap x2  
1 with hole  
1 without hole

**FEATURES**

Internal width: 8 mm  
 Material: Anodized aluminum extrusion  
 Length: 1~3 meter  
 Dimension: 33×15 mm  
 Application: Surface  
 Customized color can be ordered

**PRODUCT SIZE**

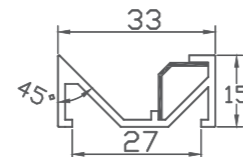

**STANDARD ACCESSORIES**



Profile x1  
1~3 Meter

PC Cover x1  
Transparent  
Frosted  
Milky

End Cap x2  
1 with hole  
1 without hole

Mounting Clip x2  
Metal

**FEATURES**

Internal width: 8.2 mm  
 Material: Anodized aluminum extrusion  
 Length: 1~3 meter  
 Dimension: 53×20 mm  
 Application: Recessed  
 Customized color can be ordered

**PRODUCT SIZE**

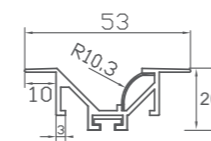

**STANDARD ACCESSORIES**



Profile x1  
1~3 Meter

PC Cover x1  
Transparent  
Frosted  
Milky

End Cap x2  
1 with hole  
1 without hole

Screw For End Cap x4  
KM2X5 mm



Mounting Clip x2  
Spring

**FEATURES**

Internal width: 12.1 mm  
 Material: Anodized aluminum extrusion  
 Length: 1~3 meter  
 Dimension: 17.9×40.7 mm  
 Application: Surface  
 Customized color can be ordered

**PRODUCT SIZE**



**STANDARD ACCESSORIES**



Profile x1  
1~3 Meter

PC Cover x1  
Transparent  
Frosted  
Milky

End Cap x2  
Left+Right  
Both without hole

Mounting Clip x2  
Plastic

**OPTIONAL ACCESSORIES**



Mounting Clip x2  
Metal

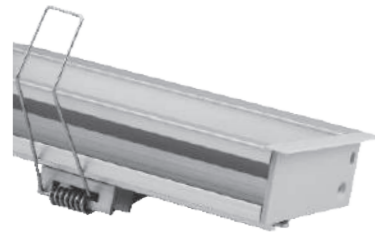

W003

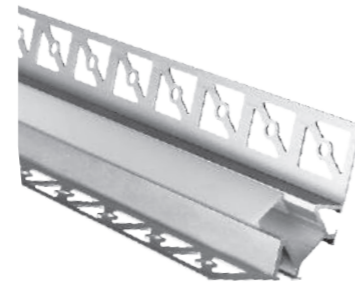

W004



W005

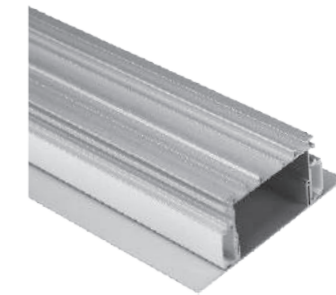

W006



**FEATURES**

- Internal width: 12.4 mm
- Material: Anodized aluminum extrusion
- Length: 1~3 meter
- Dimension: 70×29.2 mm
- Application: Recessed
- Customized color can be ordered

**PRODUCT SIZE**



**STANDARD ACCESSORIES**



- Profile x1  
1~3 Meter
- PC Cover x1  
Transparent  
Frosted  
Milky
- End Cap x2  
1 with hole  
1 without hole
- Screw For End Cap x2  
KA2.6X8 mm



- Mounting Clip x2
- Spring

**FEATURES**

- Internal width: 10.5 mm
- Material: Anodized aluminum extrusion
- Length: 1~3 meter
- Dimension: 56.3×22.22 mm
- Application: Gypsum / Plaster Inner corner lighting
- Customized color can be ordered

**PRODUCT SIZE**

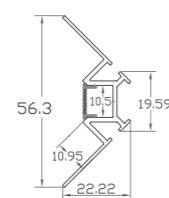

**STANDARD ACCESSORIES**

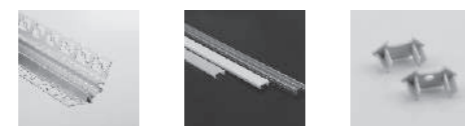

- Profile x1  
1~3 Meter
- PC Cover x1  
Transparent  
Frosted  
Milky
- End Cap x2  
1 with hole  
1 without hole

**FEATURES**

- Internal width: 10.5 mm
- Material: Anodized aluminum extrusion
- Length: 1~3 meter
- Dimension: 39.4×27.1 mm
- Application: Gypsum / Plaster Inner corner lighting
- Customized color can be ordered

**PRODUCT SIZE**

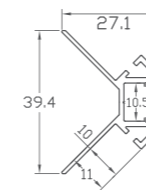

**STANDARD ACCESSORIES**



- Profile x1  
1~3 Meter
- PC Cover x1  
Transparent  
Frosted  
Milky
- End Cap x2  
1 with hole  
1 without hole

**FEATURES**

- Internal width: 20 mm
- Material: Anodized aluminum extrusion
- Length: 1~3 meter
- Dimension: 115×43.8 mm
- Application: Stair
- Customized color can be ordered

**PRODUCT SIZE**

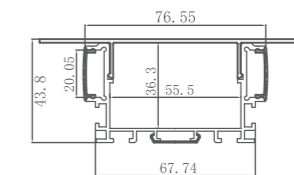

**STANDARD ACCESSORIES**

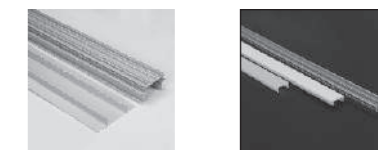

- Profile x1  
1~3 Meter
- PC Cover x2  
Transparent  
Frosted  
Milky



- End Cap x2  
2 without hole
- Mounting Clip x2  
Metal

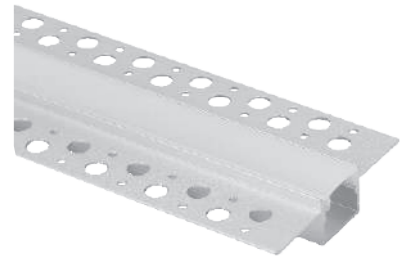

W007



**FEATURES**

Internal width: 14.2 mm  
 Material: Anodized aluminum extrusion  
 Length: 1~3 meter  
 Dimension: 54×14.6 mm  
 Application: Gypsum / Plaster recessed lighting  
 Customized color can be ordered

**PRODUCT SIZE**

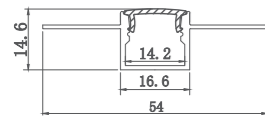

**STANDARD ACCESSORIES**



Profile x1  
1~3 Meter

PC Cover x1  
Transparent  
Frosted  
Milky

End Cap x2  
1 with hole  
1 without hole



W008



**FEATURES**

Internal width: 36.9 mm  
 Material: Anodized aluminum extrusion  
 Length: 1~3 meter  
 Dimension: 88×18.6 mm  
 Application: Gypsum / Plaster recessed lighting  
 Customized color can be ordered

**PRODUCT SIZE**

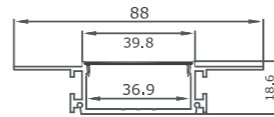

**STANDARD ACCESSORIES**



Profile x1  
1~3 Meter

PC Cover x1  
Transparent  
Frosted  
Milky

End Cap x2  
1 with hole  
1 without hole

Screw For End Cap x4  
KM2X5 mm

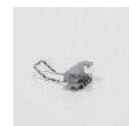

Mounting Clip x2  
Spring

**CONNECTOR (Optional)**



L shape      X shape      T shape



W009



**FEATURES**

Material: Anodized aluminum extrusion  
 Length: 1~3 meter  
 Application: Surface  
 Customized color can be ordered

**PRODUCT SIZE**

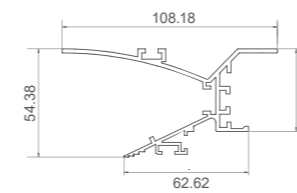

**STANDARD ACCESSORIES**

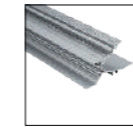

Profile x1  
1~3 Meter



W011



**FEATURES**

Internal width: 14.24 mm  
 Material: Anodized aluminum extrusion  
 Length: 1~3 meter  
 Dimension: 54×15.01mm  
 Application: Cabinet,supermarket,home furnishings  
 Customized color can be ordered

**PRODUCT SIZE**

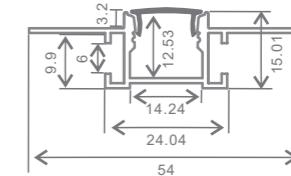

**STANDARD ACCESSORIES**

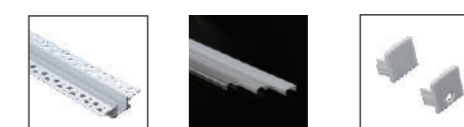

Profile x1  
1~3 Meter

PC Cover x1  
Transparent  
Frosted  
Milky

End Cap x2  
1 with hole  
1 without hole

**CONNECTOR (Optional)**



L shape      X shape      T shape

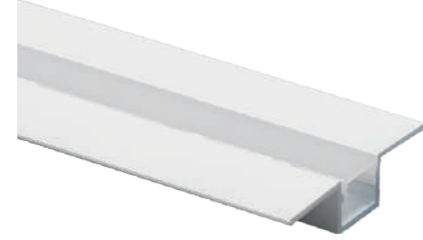
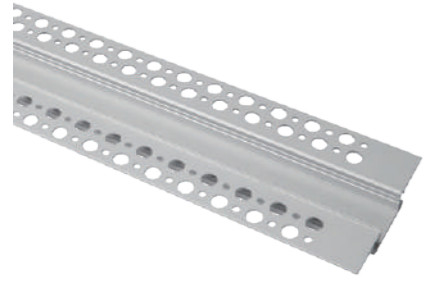

## W012



### FEATURES

Internal width: 21.1mm  
 Material: Anodized aluminum extrusion  
 Length: 1~3 meter  
 Dimension: 71.6×14mm  
 Application: Cabinet,supermarket,home furnishings  
 Customized color can be ordered

### PRODUCT SIZE

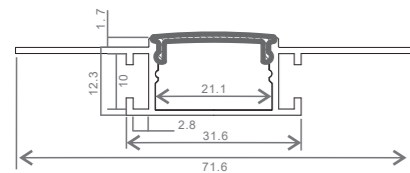

### STANDARD ACCESSORIES



Profile x1  
1~3 Meter



PC Cover x1  
Transparent  
Frosted  
Milky



End Cap x2  
1 with hole  
1 without hole

### CONNECTOR (Optional)



L shape



X shape



T shape

## W4010



### FEATURES

Internal width: 10.29 mm  
 Material: Anodized aluminum extrusion  
 Length: 1~3 meter  
 Dimension: 41.07×9.76mm  
 Application: Cabinet,supermarket,home furnishings  
 Customized color can be ordered

### PRODUCT SIZE

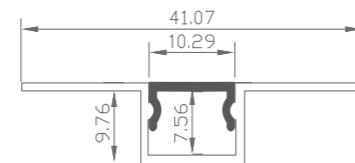

### STANDARD ACCESSORIES



Profile x1  
1~3 Meter



PC Cover x1  
Transparent  
Frosted  
Milky



End Cap x2  
1 with hole  
1 without hole







**B1908**



**FEATURES**

Internal width: 11.2mm  
 Material: Anodized aluminum extrusion  
 Length: 1~3 meter  
 Dimension: 19.2×8.5 mm  
 Application: Floor  
 Customized color can be ordered

**PRODUCT SIZE**

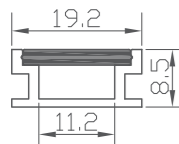

**STANDARD ACCESSORIES**

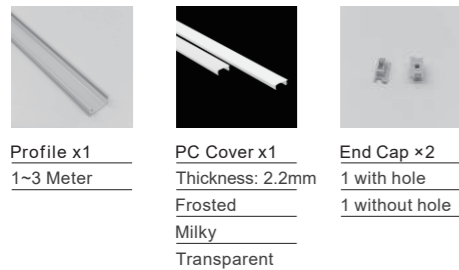

<b>Profile x1</b> 1~3 Meter	<b>PC Cover x1</b> Thickness: 2.2mm Frosted Milky Transparent	<b>End Cap x2</b> 1 with hole 1 without hole
--------------------------------	---	--

**C2626**



**FEATURES**

Internal width: 17 mm  
 Material: Anodized aluminum extrusion  
 Length: 1~3 meter  
 Dimension: 26×26 mm  
 Application: Floor  
 Customized color can be ordered

**PRODUCT SIZE**

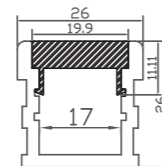

**STANDARD ACCESSORIES**

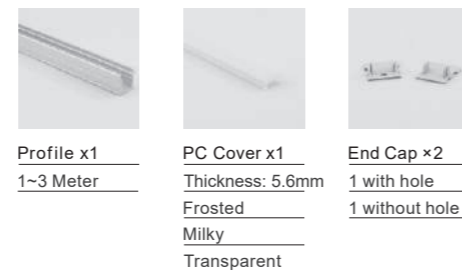

<b>Profile x1</b> 1~3 Meter	<b>PC Cover x1</b> Thickness: 5.6mm Frosted Milky Transparent	<b>End Cap x2</b> 1 with hole 1 without hole
--------------------------------	---	--

**S001/S001-B**



**FEATURES**

Internal width: 12.2 mm  
 Material: Anodized aluminum extrusion  
 Length: 1~3 meter  
 Dimension: 59.2×21.7 mm  
 Application: Stair  
 Customized color can be ordered

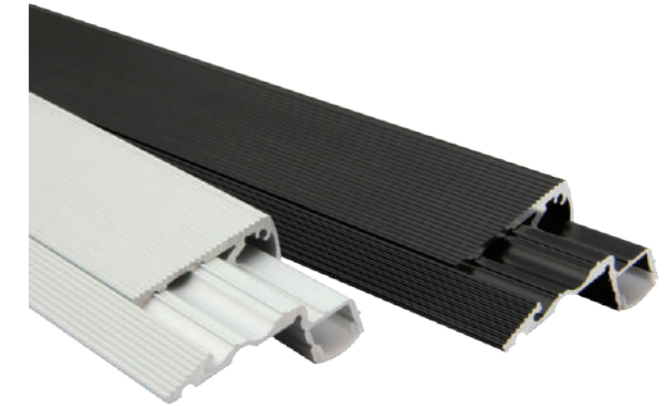

**PRODUCT SIZE**

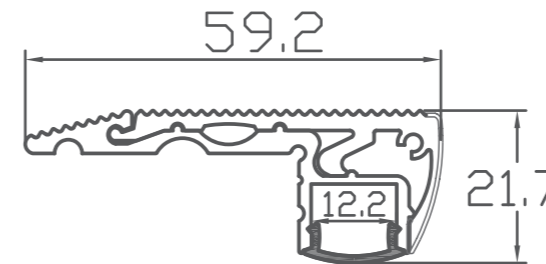

**STANDARD ACCESSORIES**



<b>Profile x1</b> 1~3 Meter	<b>PC Cover x1</b> Transparent Frosted Milky	<b>End Cap x2</b> 1 with hole 1 without hole	<b>Screw For End Cap x2</b> KA2.6X8 mm
--------------------------------	---	--	---

## S002



### FEATURES

Internal width: up 8mm and down 10mm  
 Material: Anodized aluminum extrusion  
 Length: 1~3 meter  
 Dimension: 80.98×41.60 mm  
 Application: Stair  
 Customized color can be ordered

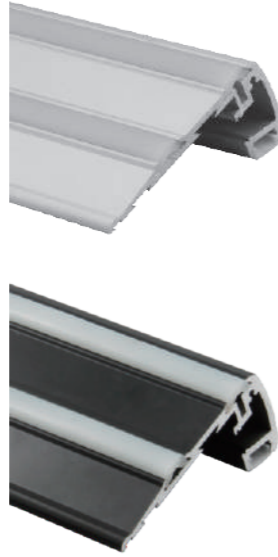

### PRODUCT SIZE

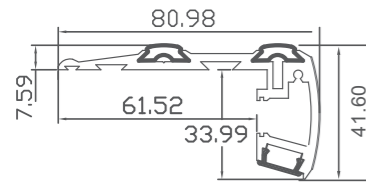

### STANDARD ACCESSORIES

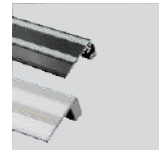

Profile x1  
1~3 Meter

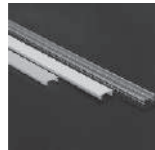

PC Cover x1  
Transparent  
Frosted  
Milky



End Cap x2  
1 with hole  
1 without hole



Screw For End Cap x2  
KA3X8 mm



Anti-slip Rubber x2  
1~3 Meter

## S003



### FEATURES

Internal width: 14.2 mm  
 Material: Anodized aluminum extrusion  
 Length: 1~3 meter  
 Dimension: 65.99×27.36 mm  
 Application: Stair  
 Customized color can be ordered



### PRODUCT SIZE

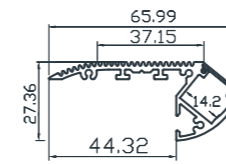

### STANDARD ACCESSORIES

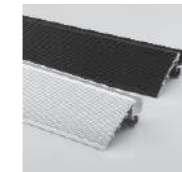

Profile x1  
1~3 Meter

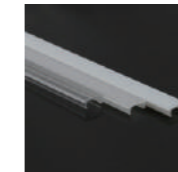

PC Cover x1  
Transparent  
Frosted  
Milky



End Cap x2  
1 with hole  
1 without hole



Screw For End Cap x4  
KA2.3X10 mm

### OPTIONAL ACCESSORIES

Row Number



Step-LED





**A2820**



**FEATURES**

Internal width: 13.4mm  
 Material: Anodized aluminum extrusion  
 Length: 1~3 meter  
 Dimension: 20.4×28mm  
 Application: Floor  
 Customized color can be ordered

**PRODUCT SIZE**

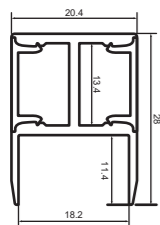

**STANDARD ACCESSORIES**



<b>Profile x1</b> 1~3 Meter	<b>PC Cover x1</b> Thickness: 2.2mm Frosted Milky Transparent	<b>End Cap x2</b> 1 with hole 1 without hole
--------------------------------	---	--

**A2508**



**FEATURES**

Internal width: 5.6 mm  
 Material: Anodized aluminum extrusion  
 Length: 1~3 meter  
 Dimension: 25×8 mm  
 Application: Recessed  
 Customized color can be ordered

**PRODUCT SIZE**

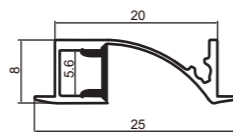

**STANDARD ACCESSORIES**

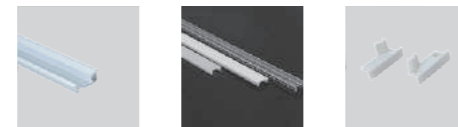

<b>Profile x1</b> 1~3 Meter	<b>PC Cover x1</b> Transparent Frosted Milky	<b>End Cap x2</b> 1 with hole 1 without hole
--------------------------------	---	--





**IP001**



**FEATURES**

Internal width: 12.5mm  
 Material: PC  
 Length: 1~3 meter  
 Dimension: 17×14.9 mm  
 IP Rate: IP65 with silicone resin encapsulated  
 Customized color can be ordered

**PRODUCT SIZE**

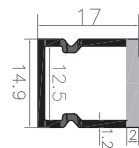

**STANDARD ACCESSORIES**



**OPTIONAL ACCESSORIES**



Aluminum Slat For LED Strip



**IP002**



**FEATURES**

Internal width: 8.91 mm  
 Material: PC  
 Length: 1~3 meter  
 Dimension: 11.4×11.4 mm  
 IP Rate: IP65 with silicone resin encapsulated  
 Customized color can be ordered

**PRODUCT SIZE**

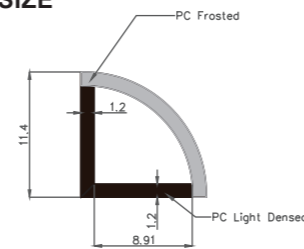

**STANDARD ACCESSORIES**



**OPTIONAL ACCESSORIES**



Aluminum Slat For LED Strip



**IP003**



**FEATURES**

Internal width: 10.2mm  
 Material: PMMA  
 Length: 1~3 meter  
 Dimension: 14×18.5 mm  
 IP Rate: IP65 with silicone resin encapsulated  
 Customized color can be ordered

**PRODUCT SIZE**

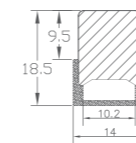

**STANDARD ACCESSORIES**

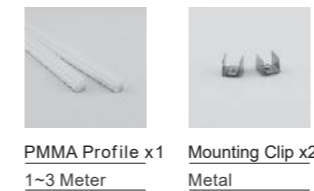

**IP004**



**FEATURES**

Internal width: 17 mm  
 Material: PMMA  
 Length: 1~3 meter  
 Dimension: 25×19.3 mm  
 IP Rate: IP65 with silicone resin encapsulated  
 Customized color can be ordered

**PRODUCT SIZE**

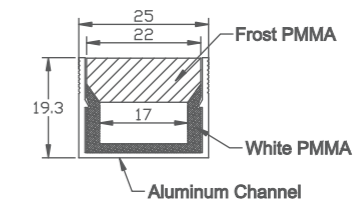

**STANDARD ACCESSORIES**

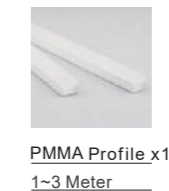

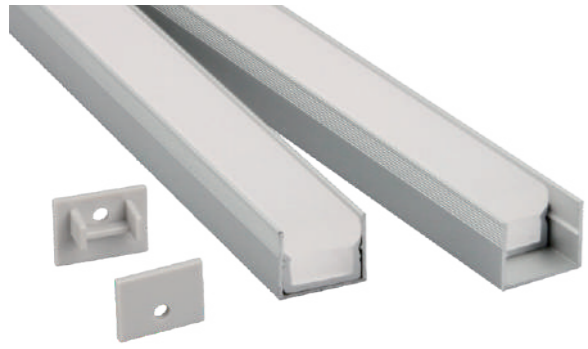

IP004+A2519



**FEATURES**

- Internal width: 17 mm
- Material: PMMA
- Length: 1~3 meter
- Dimension: 25×19.3mm
- IP rate: IP65 with silicone resin encapsulated
- Customized color can be ordered

**PRODUCT SIZE**

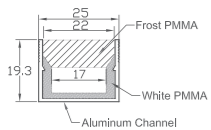

**STANDARD ACCESSORIES**

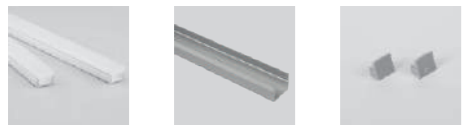

- PMMA Profile IP004 x1
- Aluminum Profile A2519 x1
- End Cap×2  
1 with hole  
1 without hole

**OPTIONAL ACCESSORIES**



Aluminum Slat For LED Strip



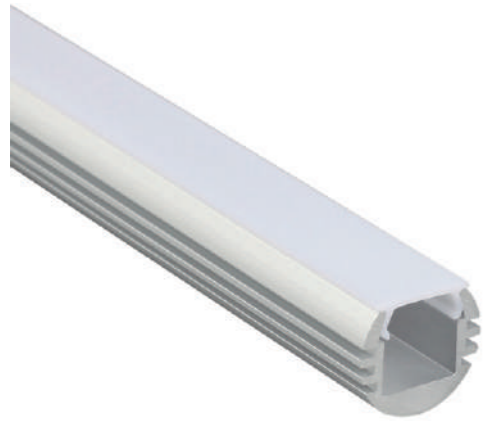

**A1818**



**FEATURES**

Internal width: 11.2mm  
 Material: Anodized aluminum extrusion  
 Length: 1~3 meter  
 Dimension: 18.42x16.6mm  
 Application: Surface  
 Customized color can be ordered

**PRODUCT SIZE**

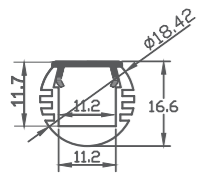

**STANDARD ACCESSORIES**

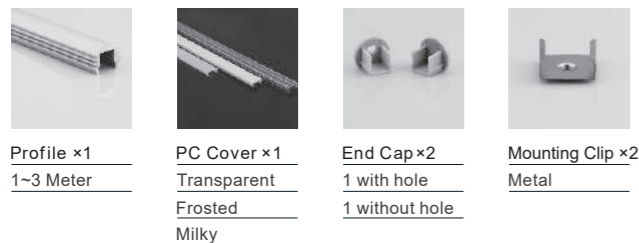

**R60**



**FEATURES**

Internal width: 30 mm  
 Material: Anodized aluminum extrusion  
 Length: 1~3 meter  
 Dimension: 59.8x59.8 mm  
 Application: Pendant  
 Beam angle: 180°  
 Customized color can be ordered

**PRODUCT SIZE**

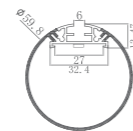

**STANDARD ACCESSORIES**



**OPTIONAL ACCESSORIES**



1.5m steel rope x1 set

**R001**

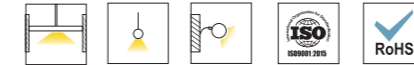

**FEATURES**

Internal width: 12. 2 mm  
 Material: Anodized aluminum extrusion  
 Length: 1~3 meter  
 Dimension: 23.9x23.9 mm  
 Application: Wardrobe/Cabinet/Ceiling  
 Customized color can be ordered

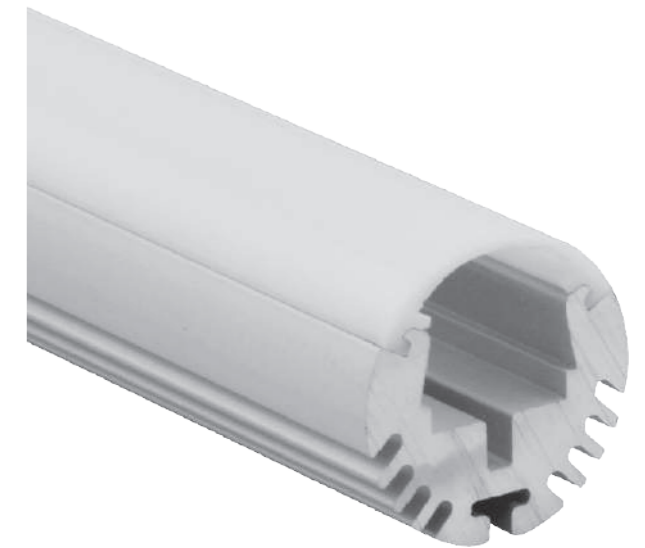

**PRODUCT SIZE**

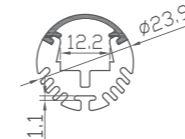

**STANDARD ACCESSORIES**



**OPTIONAL ACCESSORIES**

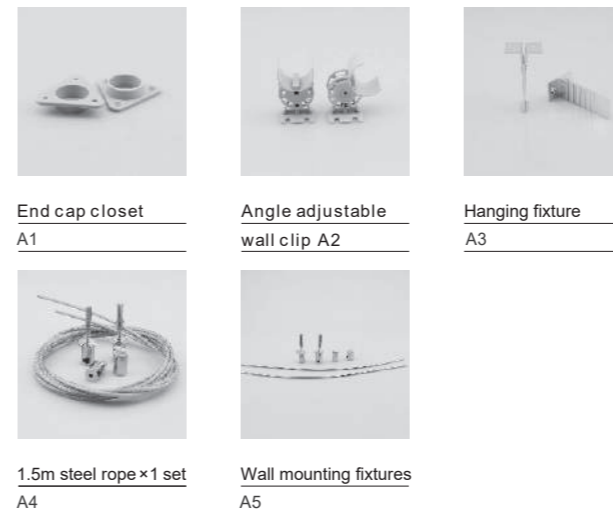

**PROJECT**

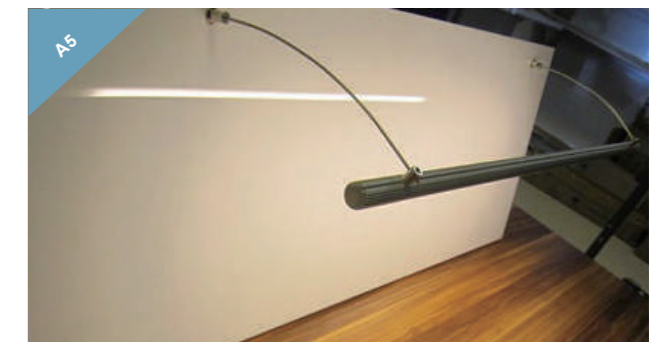

## R002



### FEATURES

Internal width: 12.2 mm  
 Material: Anodized aluminum extrusion  
 Length: 1~3 meter  
 Dimension: 20.8x20.8 mm  
 Application: Pendant  
 Customized color can be ordered

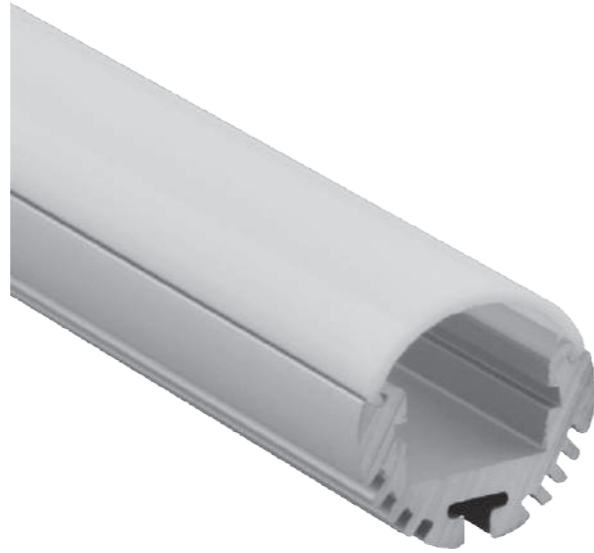

### PRODUCT SIZE



### STANDARD ACCESSORIES



Profile x1  
1~3 Meter

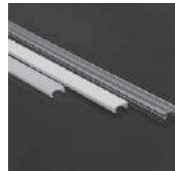

PC Cover x1  
Transparent  
Milky  
Frosted



End Cap x2  
1 with hole  
1 without hole

### OPTIONAL ACCESSORIES



Hanging fixture  
A3



1.5m steel rope x 1 set  
A4

### PROJECT

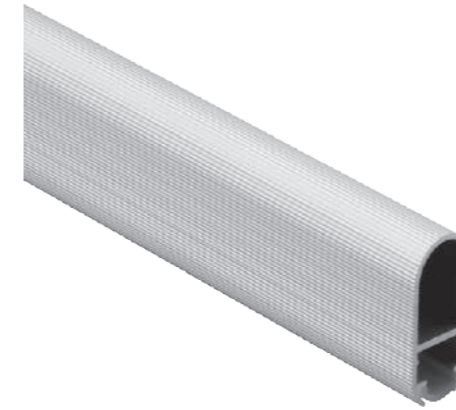

## R003



### FEATURES

Internal width: 11.8 mm  
 Material: Anodized aluminum extrusion  
 Length: 1~3 meter  
 Dimension: 29.77x14.5 mm  
 Application: Wardrobe  
 Customized color can be ordered

### PRODUCT SIZE

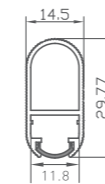

### STANDARD ACCESSORIES



Profile x1  
1~3 Meter



PC Cover x1  
Transparent  
Frosted  
Milky

### OPTIONAL ACCESSORIES

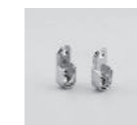

Metal End Cap



Hanging Bracket

**A1732**

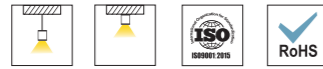

**FEATURES**

- Internal width: 12 mm
- Material: Anodized aluminum extrusion
- Length: 1~3 meter
- Dimension: 17.44×31.45mm
- Application: Pendant/Surface
- Light up and down
- Customized color can be ordered

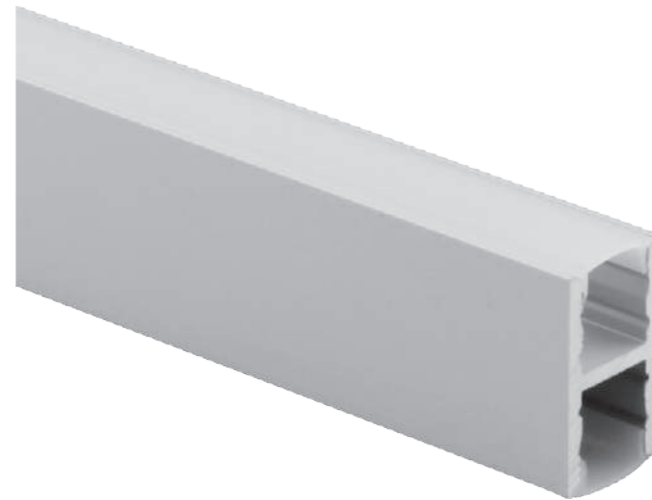

**PRODUCT SIZE**

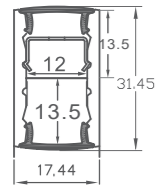

**STANDARD ACCESSORIES**

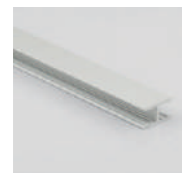

Profile x1  
1~3 Meter

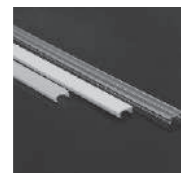

PC Cover x2  
Transparent  
Milky/ Frosted



End Cap x2  
2 without hole



Mounting Clip x2  
Metal

**OPTIONAL ACCESSORIES**



1.5m steel rope x1 set



180°connector



HM4x4 screw

**PROJECT**



**F3545**



**FEATURES**

- Internal width: 31 mm
- Material: Anodized aluminum extrusion
- Length: 1~3 meter
- Dimension: 35×45.05mm
- Application: Pendant
- Customized color can be ordered

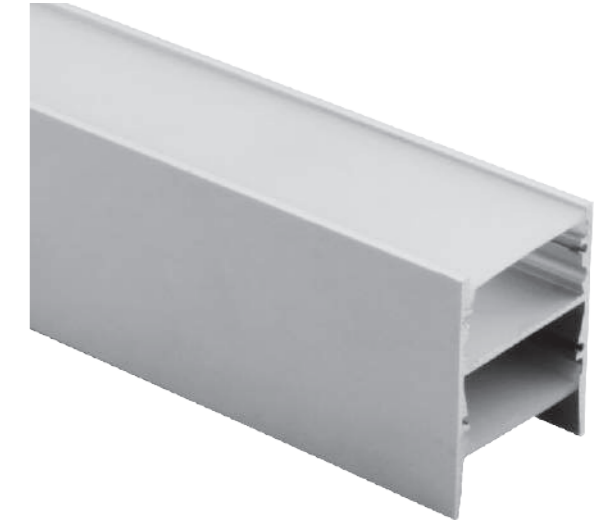

**PRODUCT SIZE**

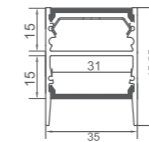

**STANDARD ACCESSORIES**



Profile x1  
1~3 Meter

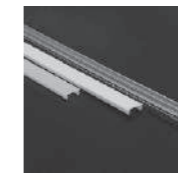

PC Cover x2  
Transparent  
Milky/ Frosted



End Cap x2  
Metal



Screw For End Cap x8  
KA2x6 mm



Mounting Clip  
Metal

**OPTIONAL ACCESSORIES**



1.5m steel rope x1 set

**PROJECT**





## A3565



### FEATURES

- Internal width: 30.2 mm
- Material: Anodized aluminum extrusion
- Length: 1~3 meter
- Dimension: 35×65 mm
- Application: Pendant
- Light up and down
- 220V AC driver can be put inside the aluminum profile
- Customized color can be ordered

### PRODUCT SIZE

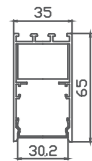

### STANDARD ACCESSORIES

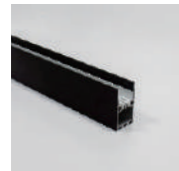

Profile x1  
1~3 Meter



PC Cover x1  
Transparent  
Milky/ Frosted



End Cap x2  
Metal



Screw For End Cap x4  
HM4x4 mm



### PROJECT



## C3535

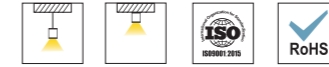

### FEATURES

- Internal width: 24.18 mm
- Material: Anodized aluminum extrusion
- Length: 1~3 meter
- Dimension: 35×35 mm
- Application: Pendant / Surface
- Customized color can be ordered

### PRODUCT SIZE

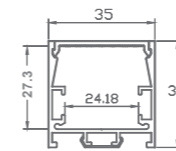

### STANDARD ACCESSORIES

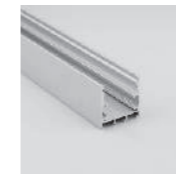

Profile x1  
1~3 Meter



PC Cover x1  
Transparent  
Milky/ Frosted



End Cap x2  
Metal  
1 with hole  
1 without hole



Screw For End Cap x4  
KM2x5 mm



Mounting Clip  
Metal

### OPTIONAL ACCESSORIES



1.5m steel rope x1set

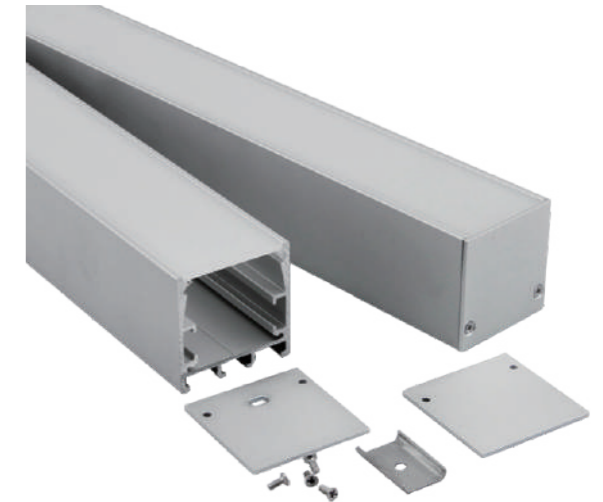

### CONNECTOR (Optional)



L shape



X shape



T shape



1) C1: 180° connector

2) C2: 90° surface connector

3) C3: 90° vertical connector

4) HM4x4mm screw

### PROJECT

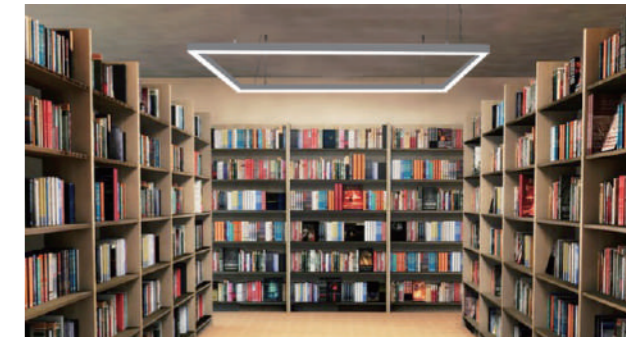

## A5570/A5570-B/A5570-W



### FEATURES

- Internal width: 37 mm
- Material: Anodized aluminum extrusion
- Length: 1~3 meter
- Dimension: 55×70 mm
- Application: Pendant / Surface
- 220V AC driver can be put inside the aluminum profile
- Customized color can be ordered

### PRODUCT SIZE

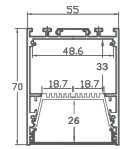

### STANDARD ACCESSORIES



Profile x1  
1~3 Meter

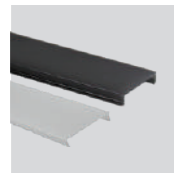

PC Cover x1  
Transparent  
Milky/ Frosted/Black



End Cap x2  
Metal



Screw For End Cap x8  
KM2x5 mm

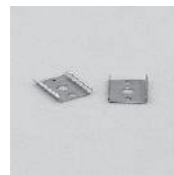

Mounting Clip x2  
Metal

### OPTIONAL ACCESSORIES



1.5m steel rope x1set

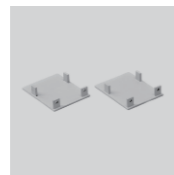

New end cap x2pcs  
Metal

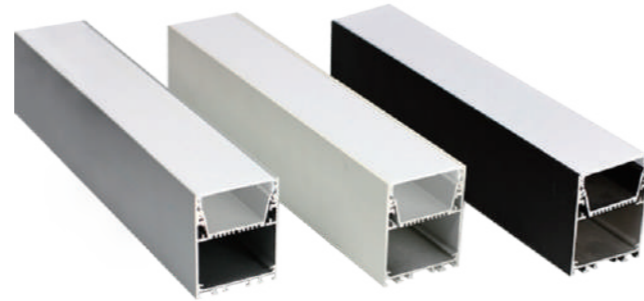

### CONNECTOR (Optional)



L shape

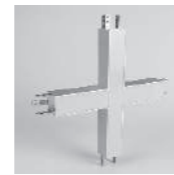

X shape



T shape



- 1) C1: 180° connector
- 2) C2: 90° surface connector
- 3) C3: 90° vertical connector
- 4) HM4x4mm screw

### PROJECT



## A5580

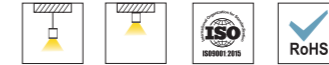

### FEATURES

- Internal width: 47 mm
- Material: Anodized aluminum extrusion
- Length: 1~3 meter
- Dimension: 55×80 mm
- Application: Pendant / Surface
- 220V AC driver can be put inside the aluminum profile
- Customized color can be ordered

### PRODUCT SIZE

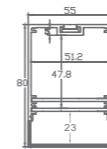

### STANDARD ACCESSORIES

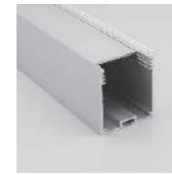

Profile x1  
1~3 Meter



B5580: Steel bar  
inter-connector



PC Cover x1  
Transparent  
Milky/ Frosted



End Cap x2  
Metal



Screw For End Cap x8  
KA2x6 mm

### OPTIONAL ACCESSORIES



1.5m steel rope x1set

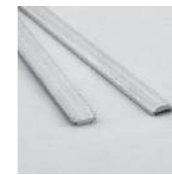

C5580: Steel bar  
inter-connector  
(A5580/A9080)



### PROJECT



## A9080



### FEATURES

- Internal width: 86 mm
- Material: Anodized aluminum extrusion
- Length: 1~3 meter
- Dimension: 90×80 mm
- Application: Pendant / Surface
- 220V AC driver can be put inside the aluminum profile
- Customized color can be ordered



### PRODUCT SIZE

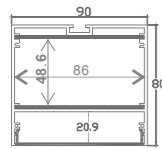

### STANDARD ACCESSORIES

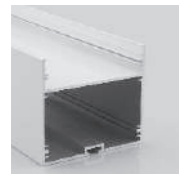

Profile x1  
1~3 Meter



B9080: Steel bar  
inter-connector



End Cap x2  
Metal



Screw For End Cap x8  
KA2x6 mm



PC Cover x1  
Transparent  
Milky/ Frosted

### OPTIONAL ACCESSORIES



1.5m steel rope x1 set



C9080: Steel bar  
inter-connector

## PE001A

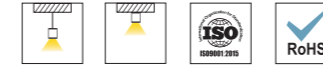

### FEATURES

- Internal width: 138 mm
- Material: Anodized aluminum extrusion
- Length: 1~3 meter
- Dimension: 153.77×37.2 mm
- Application: Pendant/Surface
- Customized color can be ordered

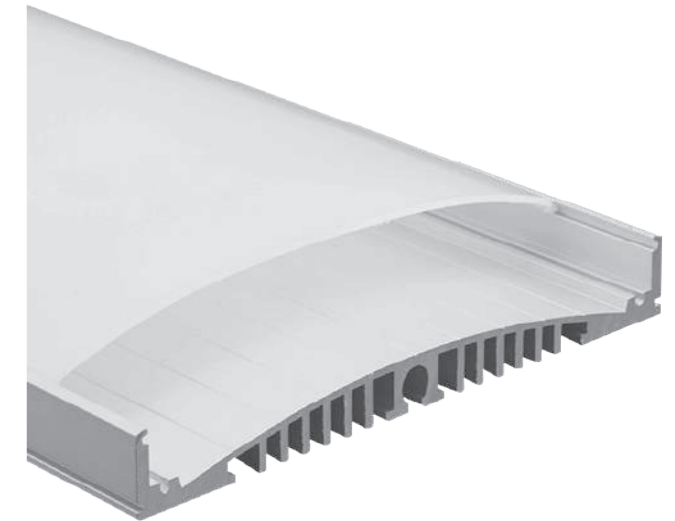

### PRODUCT SIZE

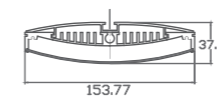

### STANDARD ACCESSORIES



Profile x1  
1~3 Meter

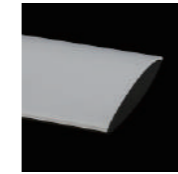

PC Cover x1  
Transparent  
Milky/ Frosted

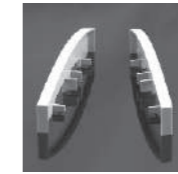

End Cap x2



Screw For End Cap x4  
KA3x8 mm

### OPTIONAL ACCESSORIES



1.5m steel rope x1 set



Hanging plate  
PE001B



Driver box PE001C  
With LED driver built inside  
With KA3.5X10 mm screw

### PROJECT

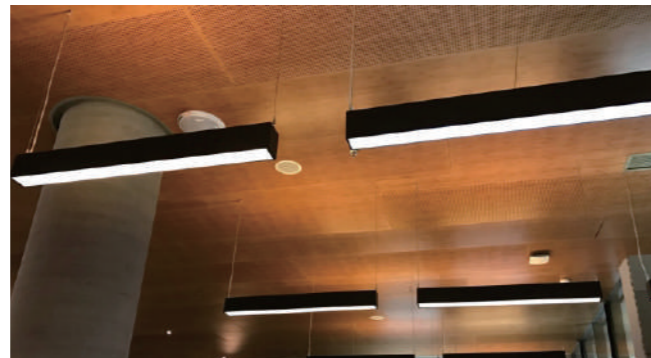

### PROJECT



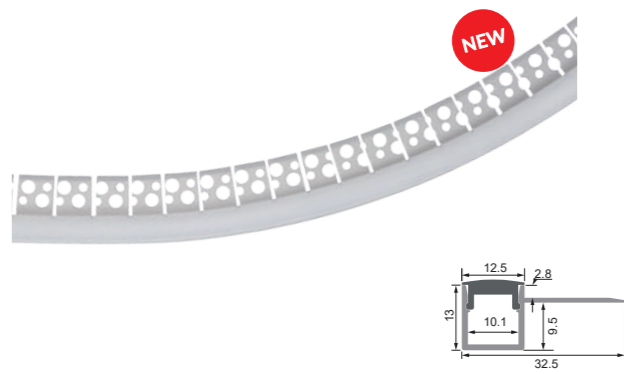

**W3213**



Internal Width: 10.1 mm  
 Material: Anodized Aluminum Extrusion  
 Length: 1~3 meter  
 Dimension: 32.5×13 mm  
 Application: Gypsum/Plaster Recessed Lighting  
 Customized color can be ordered  
 Minimum bending radius of aluminum profile center: R240mm  
 Accessories: Profile x 1+ Silicone Cover x 1 + End Capx 2

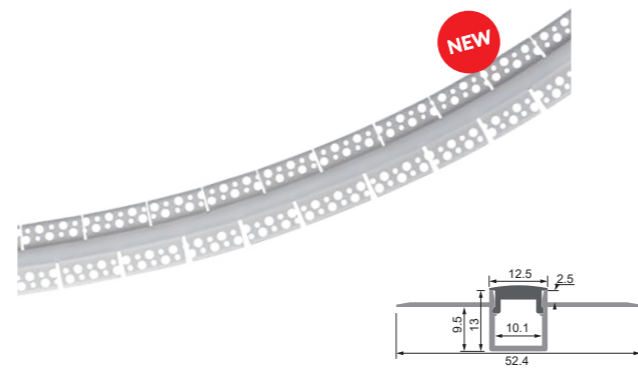

**W5213**



Internal Width: 10.1 mm  
 Material: Anodized Aluminum Extrusion  
 Length: 1~3 meter  
 Dimension: 52.4×13 mm  
 Application: Gypsum/Plaster Recessed Lighting  
 Customized color can be ordered  
 Side bending radius: 600mm(Min)  
 Front bending radius: 600mm(Min)  
 Accessories: Profile x 1+ Silicone Cover x 1 + End Capx 2

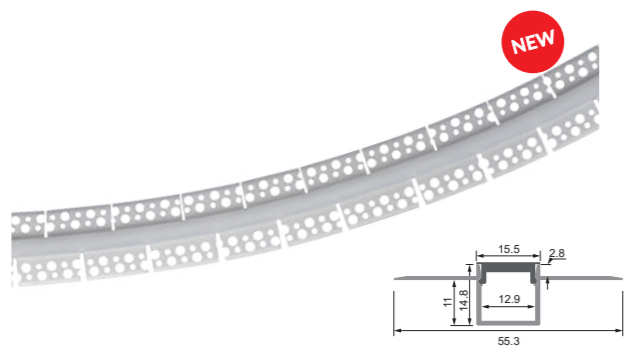

**W5513**



Internal Width: 12.9mm  
 Material: Anodized Aluminum Extrusion  
 Length: 1~3 meter  
 Dimension: 55.3×14.8mm  
 Application: Gypsum/Plaster Recessed Lighting  
 Customized color can be ordered  
 Side bending radius: 600mm(Min)  
 Front bending radius: 600mm(Min)  
 Accessories: Profile x 1+ Silicone Cover x 1 + End Capx 2

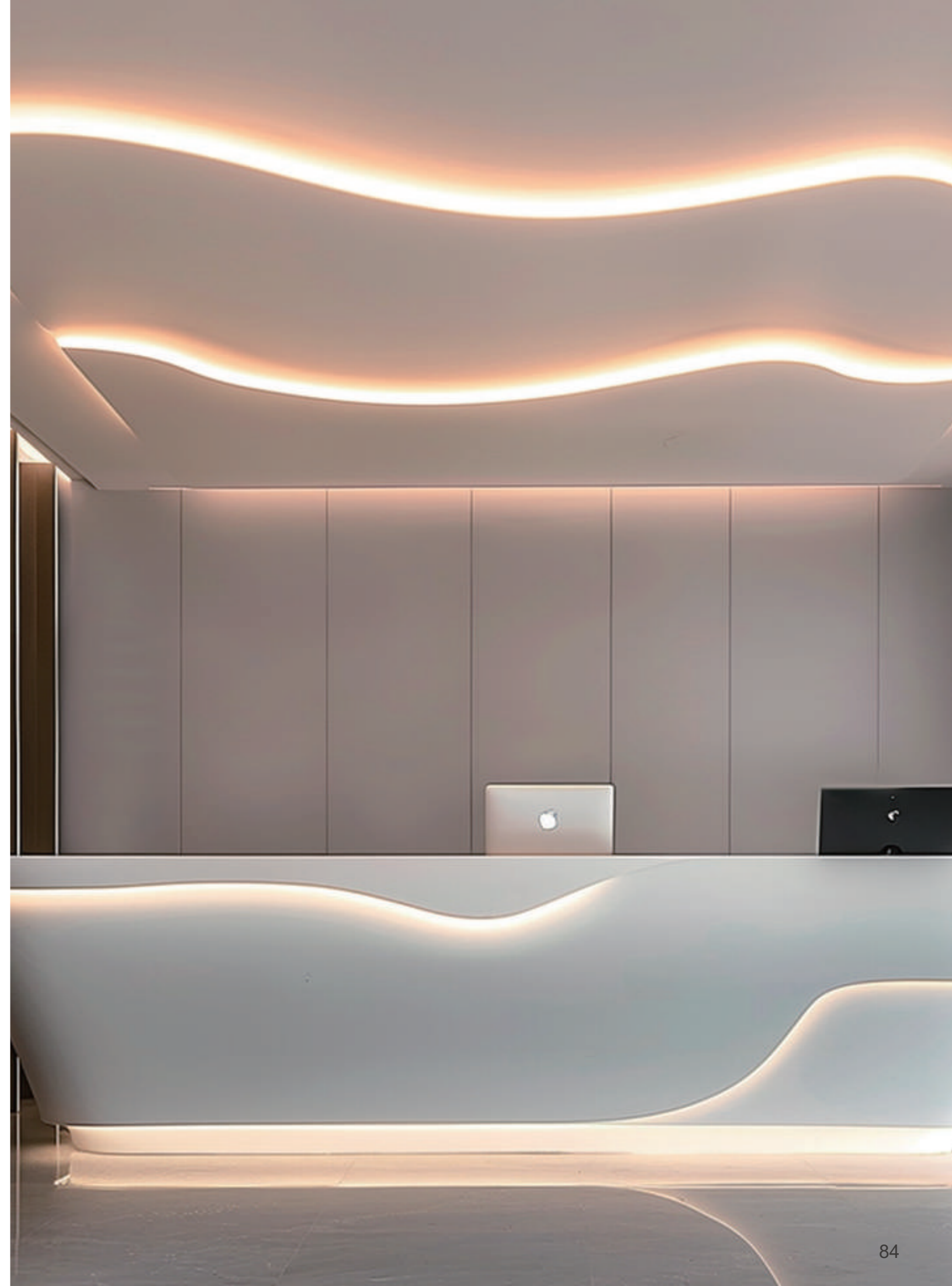

LED LINEAR SAPP CEILING LIGHT-CLINE-2221-96



Model Number	CLINE-2221-96
Size(mm)	W21*H22
Finished product length(mm)	L: 96*N+4(N=1.2.3.....)
Shear length (mm)	96mm 6LED / CUT
LM(3000K)	135LM / CUT
LM(4000K)	140LM / CUT
LM(6500K)	138LM / CUT
Power(W / CUT)	2W/CUT
Color	Black / White
Input Voltage	DC24V
CRI	80-95
Life Time	50000h
Beam Angle	40 / 24 / 15° optional
(UGR) Glare value (UGR)	< 19
Application	Office / Exhibition / Hall



CLINE-A1823

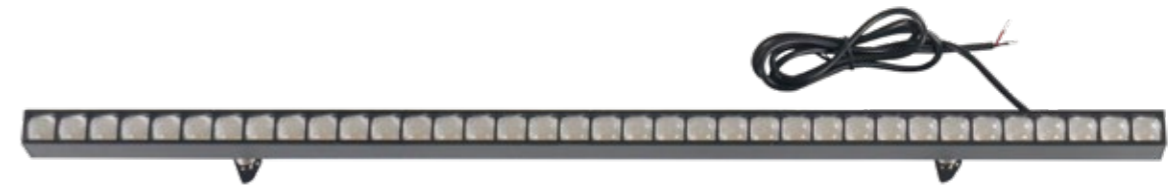

Model Number	CLINE-A1823-96.2
Size(mm)	W18*H23
Finished product length(mm)	L: 96.2*N+4(N=1.2.3.....)
Shear length (mm)	96.2mm 6LED/CUT
LM(3000K)	158LM/CUT
LM(4000K)	165LM/CUT
LM(6500K)	160LM/CUT
Power(W/CUT)	2W/CUT
Color	Black/White
Input Voltage	DC24V
CRI	80-95
Life Time	50000h
Beam Angle	20 / 40 / 60° optional
(UGR) Glare value (UGR)	< 19
Application	Office / Exhibition / Hall

SCENES TO BE USED



## STARLINE LINEAR SYSTEM

### FEATURES

- Flexible and convenient installation, minor modifications to the walls.
- High quality material, zinc alloy+stainless steel composition, strong and durable not easy to deformation.
- Fixed rod can be adjusted by 45°, more possibilities suitable for direct, indirect lighting, wall washing lighting and other applications.
- Steel band 25 meter per roll which adapt to the lighting decoration of large space.

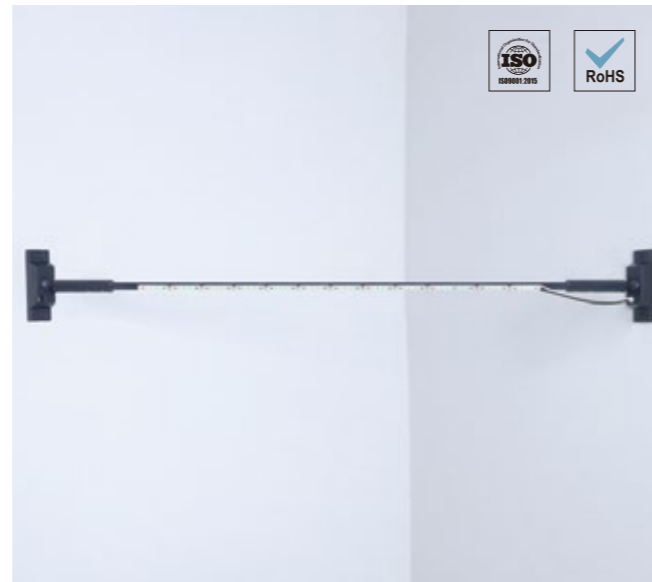

### PRODUCT SIZE

Screw Shaft / Cardan Shaft

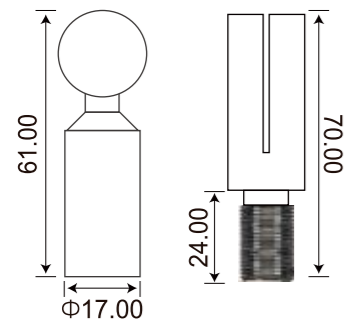

Cardan Shaft Base

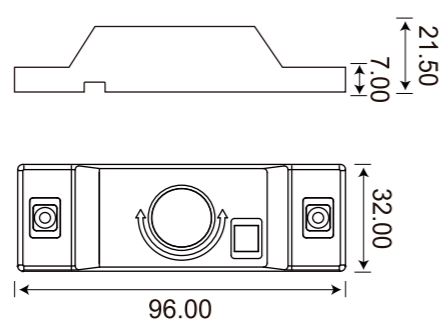

### ACCESSORIES



Screw Shaft/Cardan Shaft



Cardan Shaft Base



Steel band 25 Meters/roll



Power Supply PCB

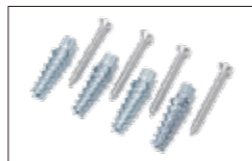

Screw

### SCENES TO BE USED

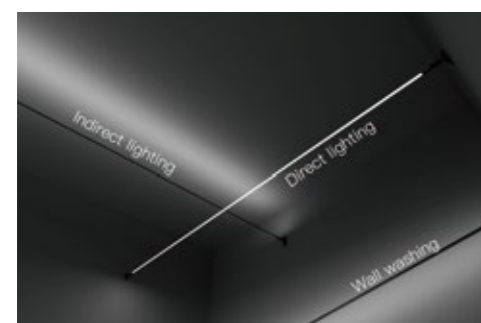

## STARLINE-H LINEAR SYSTEM

### FEATURES

- Flexible and convenient installation, minor modifications to the walls.
- High quality material, zinc alloy+stainless steel composition, strong and durable not easy to deformation.
- Fixed rod can be adjusted by 45°, more possibilities suitable for direct, indirect lighting, wall washing lighting and other applications.
- Steel band 25 meter per roll which adapt to the lighting decoration of large space.



### PRODUCT SIZE

Screw Shaft / Cardan Shaft

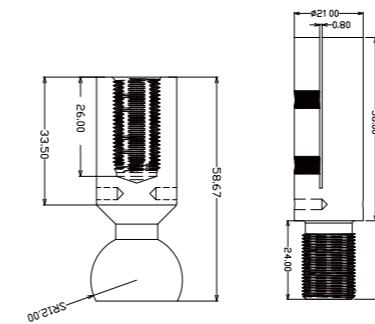

Cardan Shaft Base

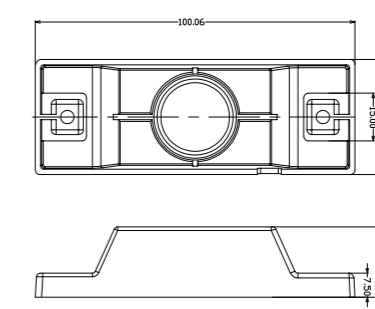

### ACCESSORIES



Screw Shaft/Cardan Shaft



Cardan Shaft Base



Steel band 25 Meters/roll



Screw

### SCENES TO BE USED

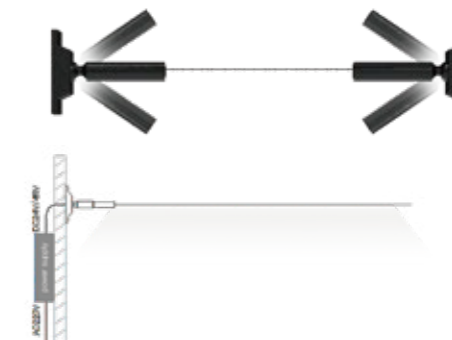
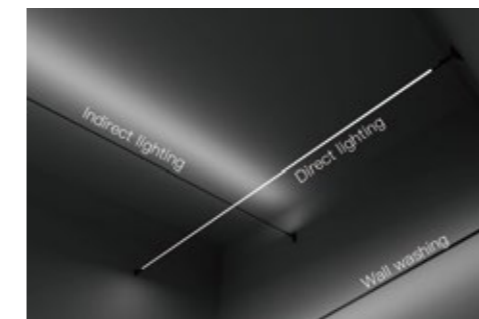

## STARLINE-RH Linear Light

### FEATURES

- Flexible and convenient installation, minor modifications to the walls.
- High quality material, zinc alloy+stainless steel composition, strong and durable not easy to deformation.
- 360° plane rotating structure base + side 90° rotating structure, More possibilities, Suitable for direct, Indirect lighting, Wall washing lighting and other applications.
- Steel strip can up to 25m, Which can perfectly adapt to the lighting decoration of large space.



### PRODUCT SIZE

#### Screw Shaft / Cardan Shaft

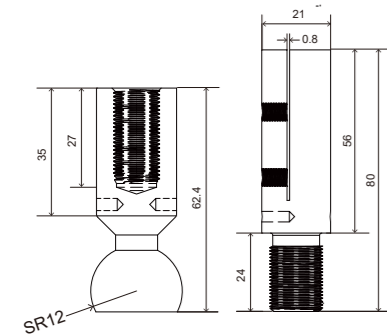

#### Cardan Shaft Base

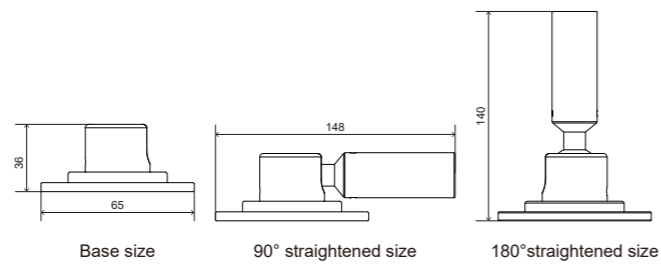

### ACCESSORIES



### SCENES TO BE USED

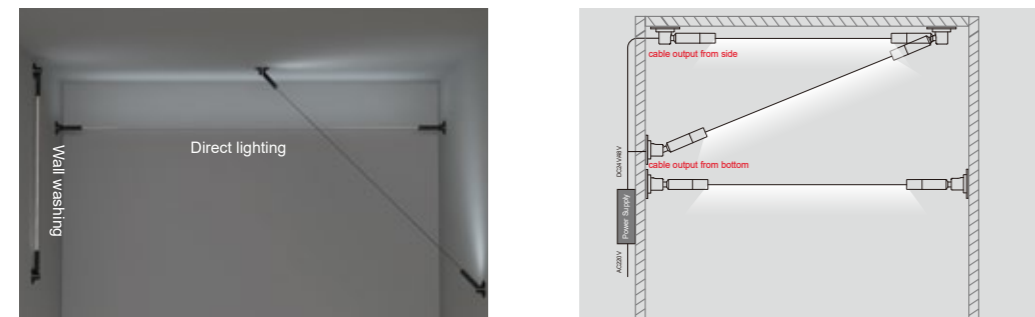

## NEON STARLINE ND14D

### FEATURES

- Newly upgraded third-generation product, easy to install and beautiful in appearance.
- 360° uniform light emission, without shadows.
- Can perfectly prevent the internal light strip from being damaged during installation.
- When in use, the product can be well suspended and straightened into a straight line.
- 360° plane rotating structure base + side 90° rotating structure, no need to consider the installation angle when installing.

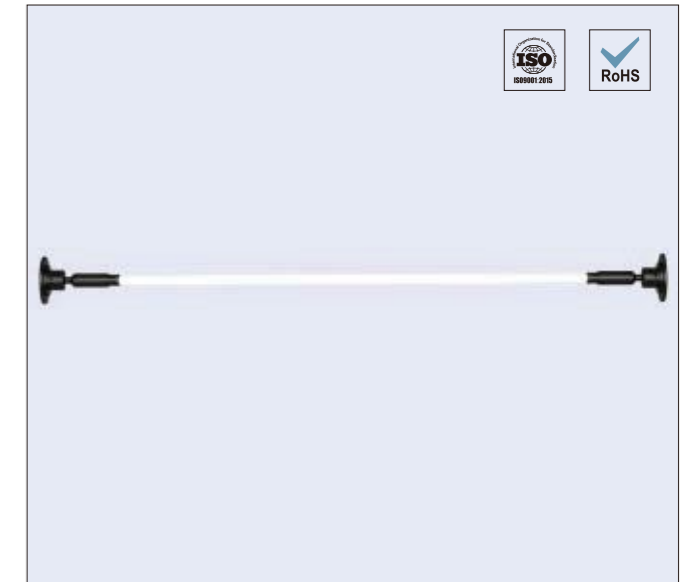

### PRODUCT SIZE

#### Screw Shaft / Cardan Shaft

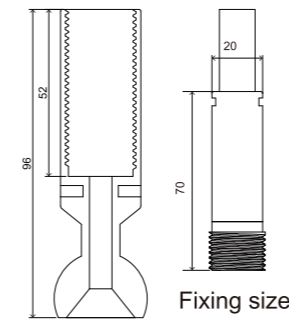

#### Cardan Shaft Base

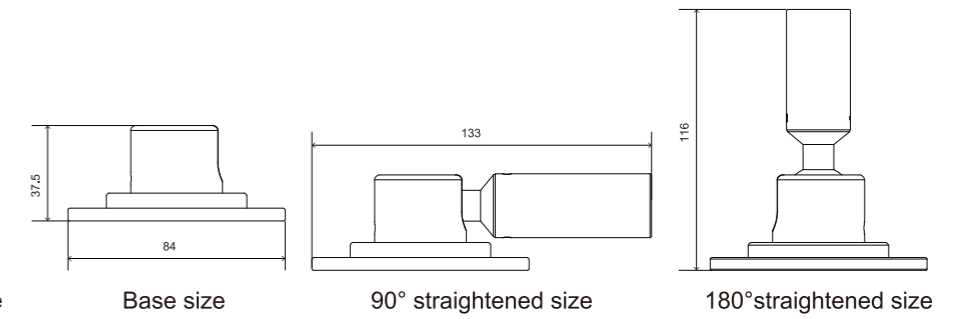

### ACCESSORIES

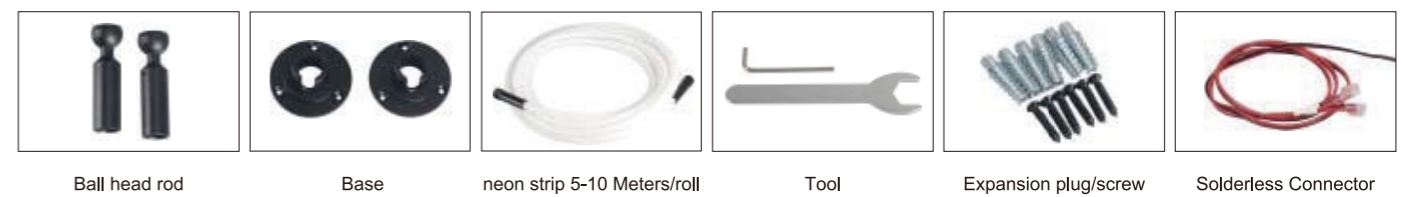

### SCENES TO BE USED

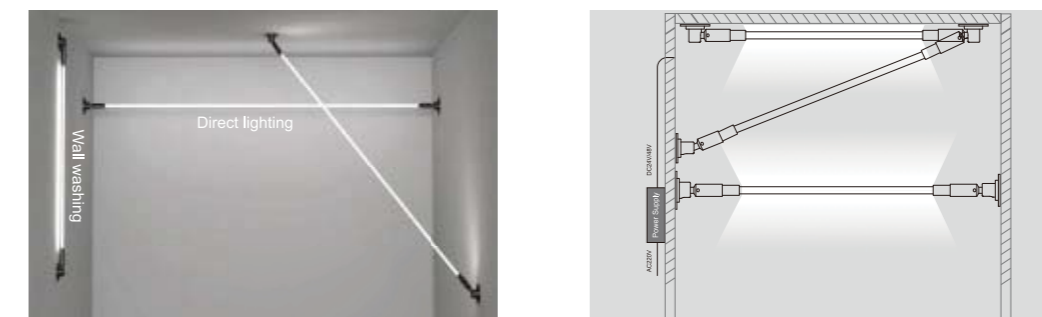



## LED CABINET LIGHT

### LED CABINET LIGHT D70



#### FEATURES

- Control mode: To be connected to IR/touch/door switch.
- Application: Surface mounting.
- Surface mounting by only two screws.
- CCT: Warm white, nature white, cool white.



#### STANDARD ACCESSORIES



Lamp body clip into the mounting bracket



Mounting Bracket

Model	NSC-D70-12V
Power	2.5W
Lumens	200lm
Color	WW
Ra	>85
Size	φ 70x12mm
Beam Angle	120°

#### SCENES TO BE USED





# CA01-PIR

Battery power PIR Sensor light



## FEATURES

- PIR moon sensor built in. Light will turn on when human pass within 2 Meters at night, it will turn off in 20 seconds automatically when human body move away more than 2 meters.
- Easy to install.
- Apply for bedroom, cabinet, wardrobe, etc.
- High quality LEDs, super bright.
- Detection distance:  $\leq 2m$ .
- Life span:  $>50,000h$ .

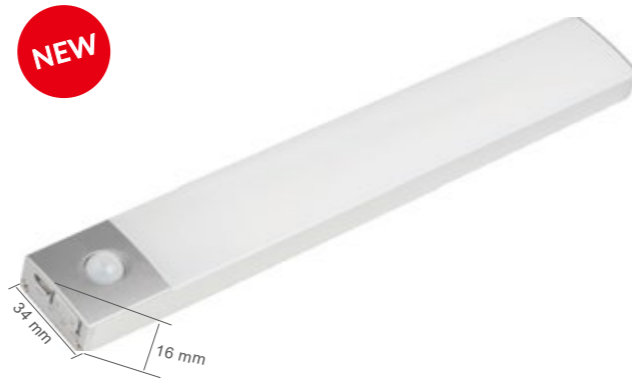

## SPECIFICATION:

Input voltage: 5V/1A.

Output Voltage: 5V.

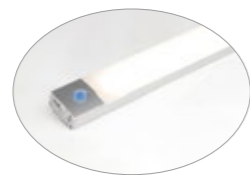

## THREE LENGTHS CAN BE CHOSEN.

①

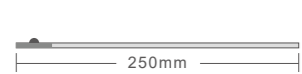

0.7W  
Power

60  
Lumens

4H  
Last 100% light

②

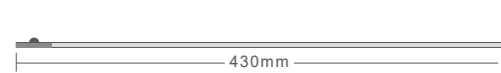

1.3W  
Power

110  
Lumens

4.5H  
Last 100% light

③

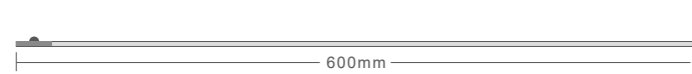

2W  
Power

170  
Lumens

3H  
Last 100% light

## THREE KINDS OF FUNCTION SWITCH



- AUTO: PIR motion sensor mode.
- OFF: turn off the light
- ON: the light is always on.

## LITHIUM BATTERY POWER SUPPLY



When charging this product, red light is flashing.



When the product is fully charged, red light is always on.

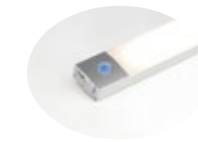

When the product is working, blue light is always on.



When the battery power is not enough, blue light will flash.

## PIR MOTION SENSOR DETECTIVE DISTANCE( $\leq 2M$ )

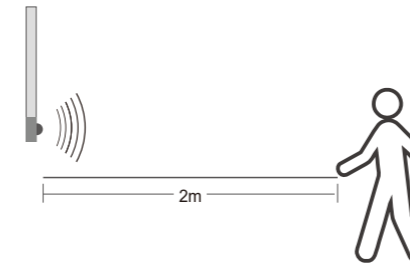

## DETECTION ANGLE:

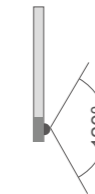

## INSTALLATION:

① Be installed on iron materials, with built-in magnet.

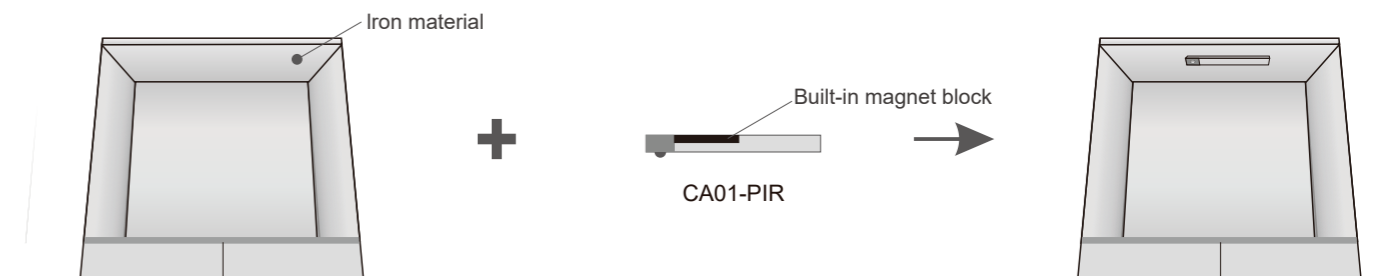

② Be installed on non-iron materials, with double sided adhesive tape.

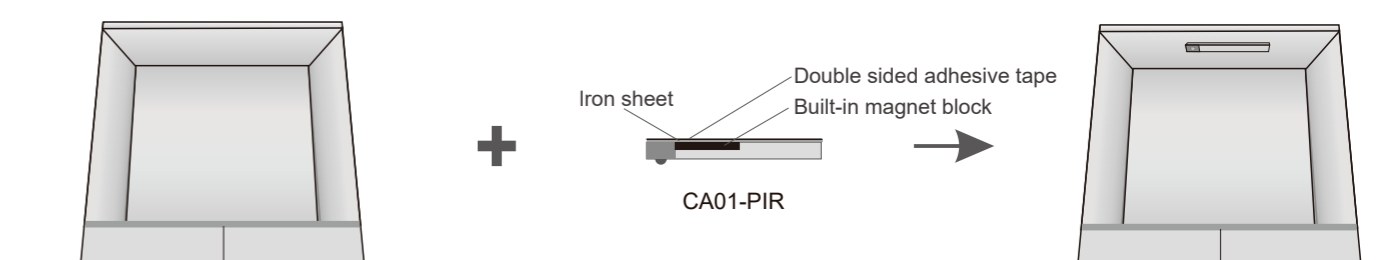

# CA01-IR



## FEATURES

- Easy to install.
- Apply for bedroom, cabinet, wardrobe, etc.
- High quality LEDs, super bright.
- PIR Detection distance:  $\leq 2m$ .
- IR Detective Distance:  $0.5cm \leq \text{Detection} \leq 10cm$ ,
- Life span:  $>50,000h$ .



## Two Functions of LED closet Light to switch:

1. Switch to PIR motion sensor function  
Light would be ON when people move into the detection range 2meter. Light would be OFF after 20 seconds when people leave this detection range.
2. Switch to IR door sensor function  
Light would be ON when the door open and would be OFF when the door close.

## SPECIFICATION:

Input voltage: 5V/1A.

Output Voltage: 5V.



## THREE LENGTHS CAN BE CHOSEN.

①	250mm	0.7W Power	60 Lumens	4H Last 100% light
②	430mm	1.3W Power	110 Lumens	4.5H Last 100% light
③	600mm	2W Power	170 Lumens	3H Last 100% light

## STANDARD ACCESSORIES



- ON: PIR motion sensor mode.
- OFF: turn off the light
- ON: IR door sensor mode.

## LITHIUM BATTERY POWER SUPPLY



When charging this product, red light is flashing.



When the battery power is not enough, blue light will flash.



When the product is working, blue light is always on.



When the battery power is not enough, blue light will flash.

## IR MOTION SENSOR DETECTIVE DISTANCE( $\leq 2M$ )

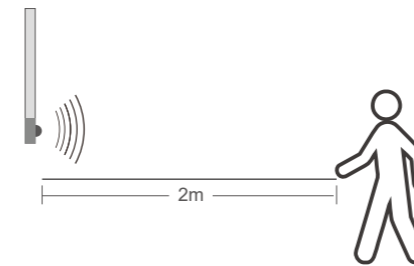

## DETECTION ANGLE:



## IR MOTION SENSOR DETECTIVE DISTANCE ( $0.5CM \leq \text{DETECTION} \leq 10CM$ )

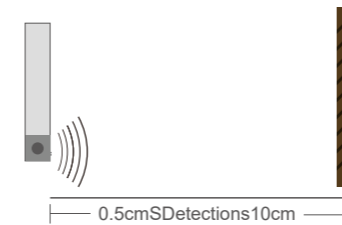

## PIR MOTION SENSOR DETECTIVE DISTANCE( $\leq 2M$ )

- ① Be installed on iron materials, with built-in magnet.

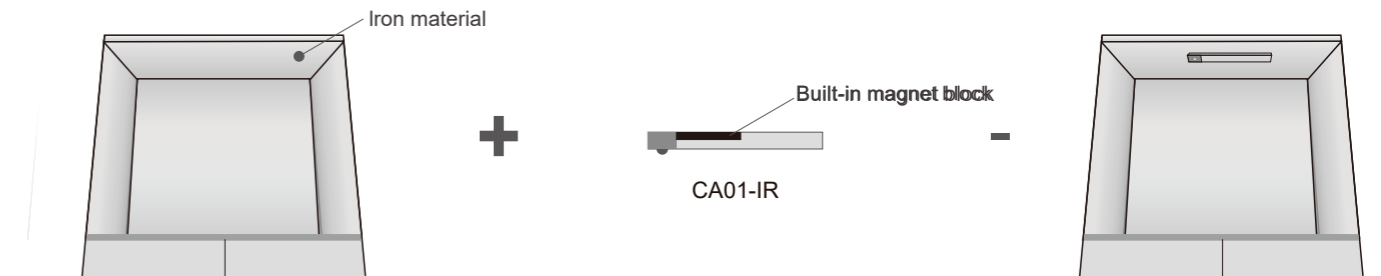

- ② Be installed on non-iron materials, with double sided adhesive tape.

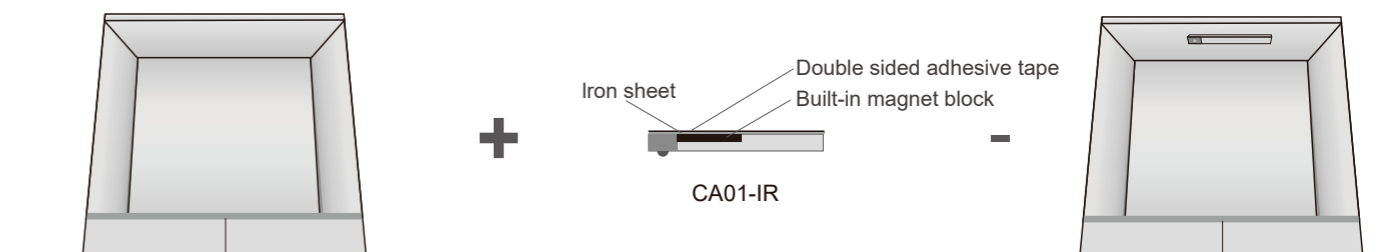

# CA01-WIFI

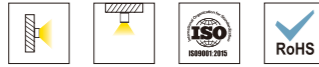

**NEW**



## FEATURES

- Based on Android and IOS system, local and remote control are available. It supports scene effects editing by mobile phone itself.
- It supports automatic detection of new equipment. Network configuration can be done with one click.
- It supports the combination of one-click execution and automatic smart scenes, and the link of scenes and devices, enabling interaction among products.
- It supports Amazon Echo, Google Home and other third-party voice control, which are totally hand-free.
- Considerate permission management and device sharing can be used with no worry.
- Seamless connection with local life, allowing users to easily control smart devices, know the real-time device status and enjoy smart life.

## SIZE(mm):

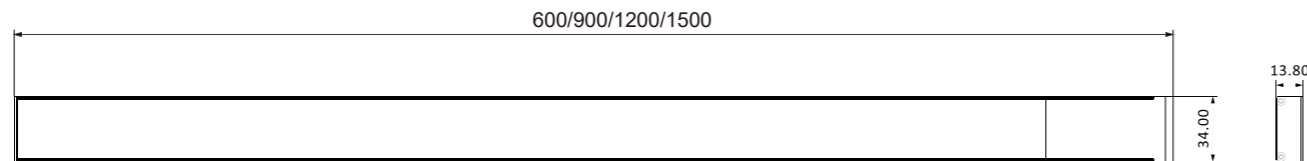

## EASY TO INSTALL

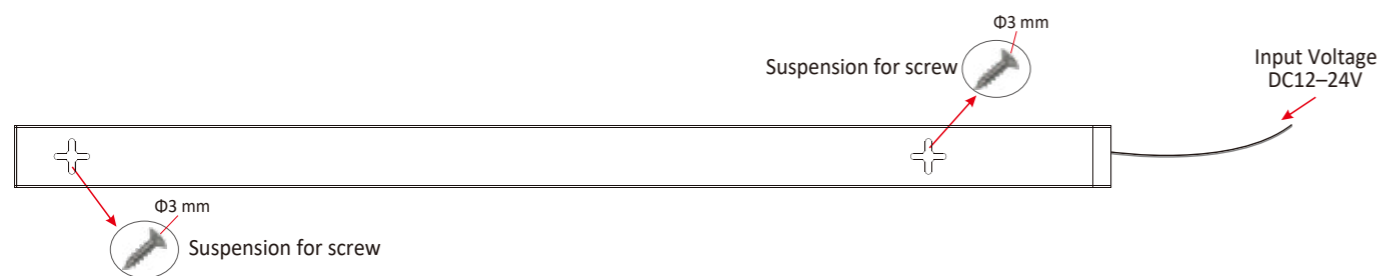

## TECHNICAL PARAMETER

Hardware Parameters				
Input Voltage	DC12-24V			
Brightness Range	10%-100%			
Dimming Frequency	1,000Hz			
0V Memory	Yes, it takes effect after maintaining the current state for 5 seconds			
Length=600 mm	Power	8W		
	Color	WW	NW	CW
	LM	640	680	710
Length=900 mm	Power	12.5W		
	Color	WW	NW	CW
	LM	1,000	1,060	1,100
Length=1,200 mm	Power	17W		
	Color	WW	NW	CW
	LM	1,360	1,440	1,500
Length=1,500 mm	Power	21.5W		
	Color	WW	NW	CW
	LM	1,720	1,830	1,900

### Network Configuration Parameters

Trigger Mode of the First Network Distribution	Flashes after manually switching
Network Distribution Reset	Switch 3 times (ON-OFF-ON-OFF-ON)
Brightness of Reminder	50%
Successful Network Distribution	Light of reminder is ON with 100% brightness all the time

## NETWORK GUIDANCE

Please scan below left QR code to download the Tuya Smart APP or Smart Life App on your mobile phone. And then use Tuya Smart or Smart Life app to scan the below right QR code of the distribution network, and then complete the operation according to the prompt steps



APP



Smart Life APP



QR code of distribution network, please scan code with Tuya Smart app or Smart Life app.

**LINE-B1110**



**PRODUCT SIZE**

The Super LED Light Bar is easy to be put onto the metal shelf in the supermarket. Substantial aluminum mass provides good heat sink for high power LEDs. This model is good for shelf lighting. The model equipped with strong magnet plate on the back of the aluminum profile.



**Specifications:**

LED Profile with LED								
Power	Voltage	Lumens	Ra	CCT(K)	Length	Voltage	LED Type	Package
LINE-B1110-WW	10W	950	>80	3000K	1009mm	DC24V	SMD-2214-160LED/M	The power cable is magnetic (customized length) The male and female connector is magnetic (customized length) PC end cap.
LINE-B1110-NW	10W	1000	>80	4000K	1009mm	DC24V	SMD-2214-160LED/M	
LINE-B1110-CW	10W	980	>80	6500K	1009mm	DC24V	SMD-2214-160LED/M	

Customizable information			
Voltage	Power	Customizable length calculation formula	Example
DC12V/DC24V	0.5*N	50*N+9mm (N=Integer) mm	50*20+9mm=Total length1009mm

**SCENES TO BE USED**

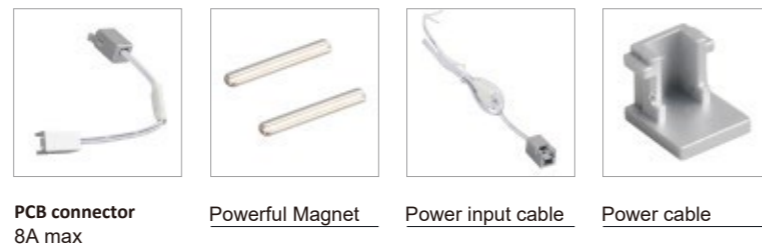

PCB connector  
8A max

Powerful Magnet

Power input cable

Power cable

**LED CABINET LIGHT-A1110**



**FEATURES**

- Mini LED cabinet light.
- I shape,L shape connector available.
- Strong magnetic clip/plastic mounting clips are available.
- The LED light can be connected to anotherLED light directly by cable connector.



**STANDARD ACCESSORIES**

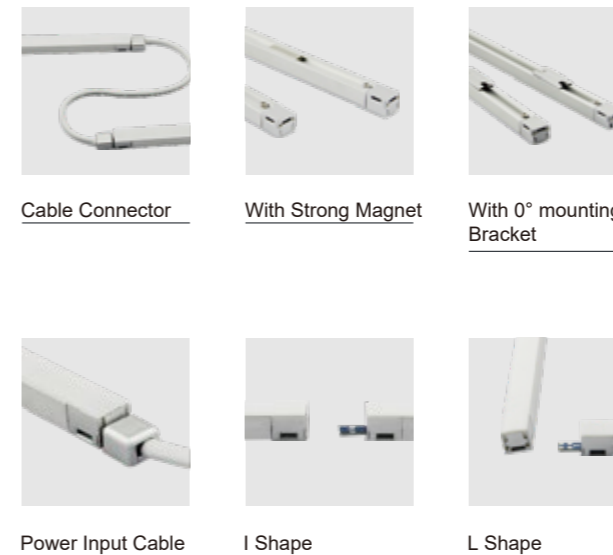

Cable Connector

With Strong Magnet

With 0° mounting Bracket

Power Input Cable

I Shape

L Shape

Three Lengths Standard Models Specifications			
Model	A1110-560	A1110-860	A1110-1160
Power	7.9W	12.2W	16.6W
Lumens	700lm	1100lm	1600lm
Ra	80	80	80
Size	560mm	860mm	1160mm
Voltage	DC24V(22V-30V)		

**SCENES TO BE USED**



## LED SUPER LIGHT BAR WITH MAGNET-A1713

### FEATURES

- Two ways for connecting: Interconnection cable, male and female end cap.
- Angle bracket 0,30,45,60 degree are available for surface mounting.
- With SUR-2835FW120-12/24V Flexible LED strip.



### STANDARD ACCESSORIES



Power Input Cable



Cable Connector

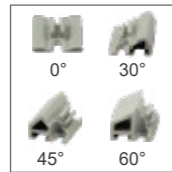

Model	Super-570	Super-870	Super-1170
Power	8.0W	12.3W	16.6W
Lumens	800lm	1230lm	1660lm
Color	WW	NW	CW
Ra	>80	>80	>80
Size	570mm	870mm	1170mm
Beam Angle	DC12V/24V		

### SCENES TO BE USED



## R12



### Basic Parameters

- Match Flexible LED Strips: Up to 8mm Wide.
- Material: Anodized Aluminum Extrusion.
- Cover: Led diffuser PC cover
- Length: 410mm
- Mounting: Surface.
- Input voltage: DC24V
- Working temperature: -20 C~50 C
- CCT: 3000/4000/6500K optional
- CRI: >80
- Color: Silver
- Application: Indoor

### Special features

- Special features: LEDs rotating 360°
- Assembly with screws in wood or with magnet holding clip as accessory



### Specifications:

Round LED Profile with LED							
Model	Power	Lumens	Ra	CCT(K)	Length	Voltage	LED Type
R12-400-WW	4.8W	385	>80	3000K	410mm	DC24V	SMD2835-120LED/M
R12-400-NW	4.8W	400	>80	4000K	410mm	DC24V	SMD2835-120LED/M
R12-400-CW	4.8W	390	>80	6500K	410mm	DC24V	SMD2835-120LED/M

Customizable information			
Voltage	Power	Customizable length calculation formula	Example
DC12V	0.3*N	25*N+10mm (N=Integer) mm	25*40+10mm=Total length1010mm
DC24V	0.6*N	50*N+10mm (N=Integer) mm	50*20+10mm=Total length1010mm

### SCENES TO BE USED

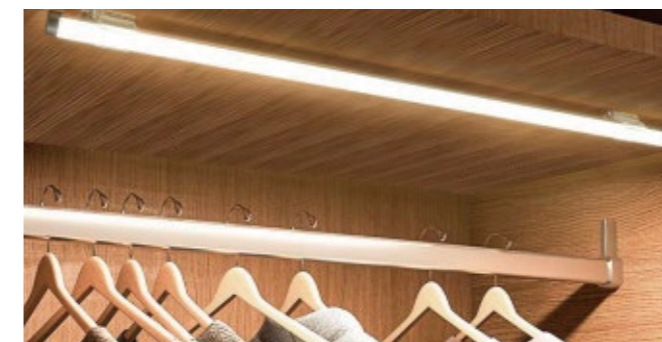

360 degree rotating, round surface-mounted luminaire. Composed of 12.2mm diameter housing aluminum, SMD2835 single color 120leds/m LED Strip, LED diffuser PC cover, power cable and plug, endcaps and clips. Easy installation with screws and magnet, Suitable lighting for shelves, cabinets, wardrobes, display case, etc.

# LED LINEAR LIGHT-A1816G



## FEATURES

- This LED Light can be cut and connected seamlessly by interior connectors.
- Control mode: Can be used with IR/PIR/Touchsensor switches.
- I shape connector.
- The LED light can be connected to another LED light directly by interconnect cable.
- With SMD2835 120 LEDS rigid strip.
- CCT: Warm white, nature white, cool white.



A1816G Line Light Series			With 2835 LED Rigid Strip				
Model	Power	Lumens	Length	Ra	CCT(K)	Voltage	LED Type
A1816G-600MM	8.6W	700-730	600MM	>80	3000K / 4000K / 6000K	DC 12Vor 24V	SMD2835
A1816G-1000MM	14.4W	1100-1200	1000MM				

## PROJECT



## STANDARD ACCESSORIES



## INSTALLATION

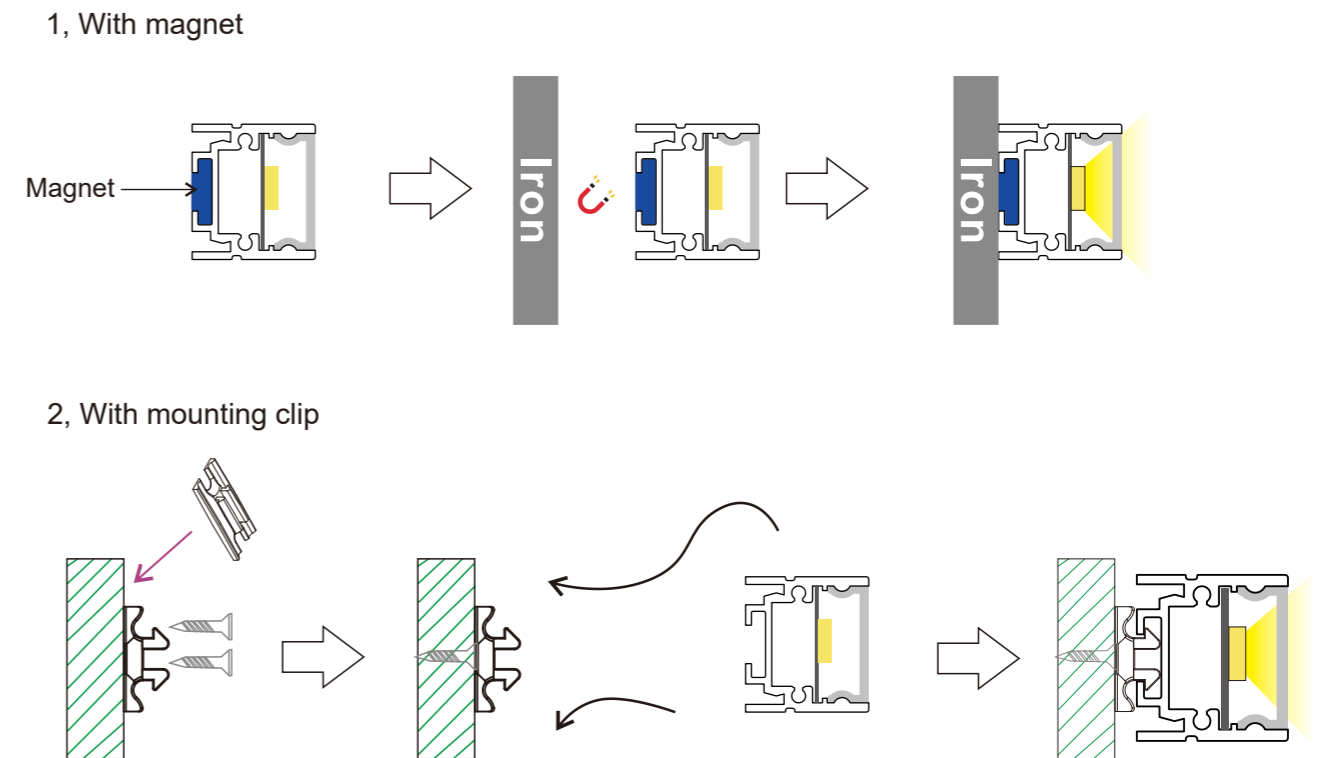

**R003E-PIR007**

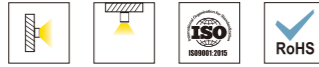

**FEATURES**

End caps with PIR sensor switch for R003 wardrobe light.

- Automatically ON/OFF.
- Input Voltage: 5V DC.
- Output Voltage: 5V DC.
- Current: 1.2A Max.
- Delay Time: About 20 seconds.

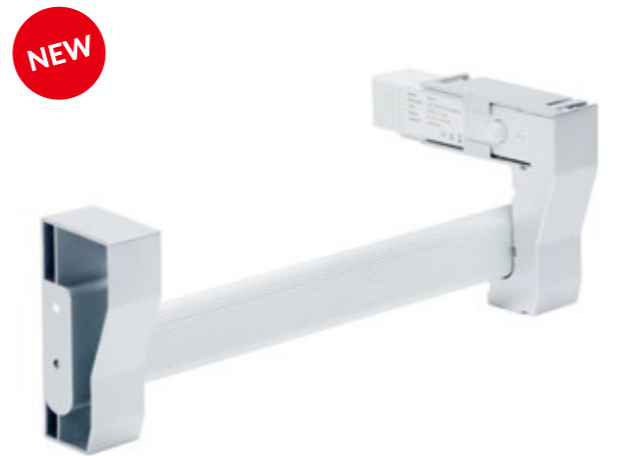

**STRUCTURE AND DIMENSIONS(mm):**

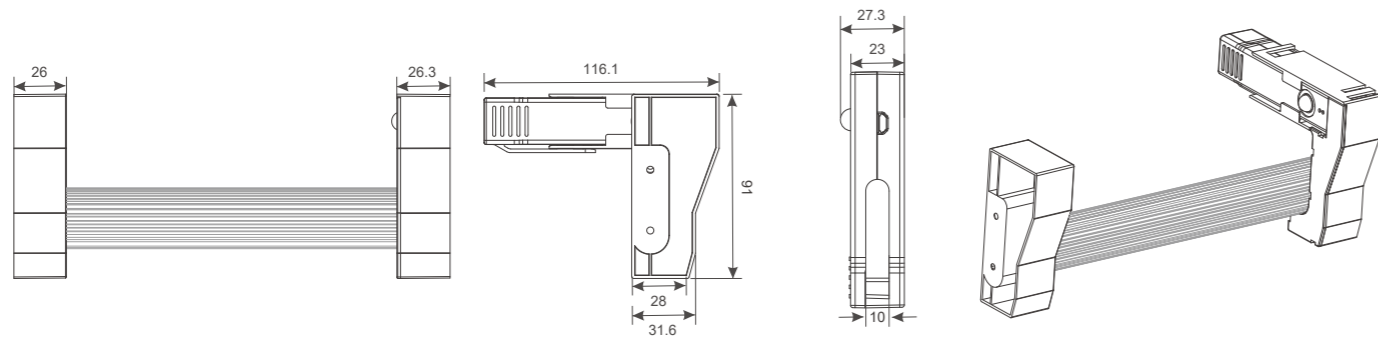

**PIR MOTION SENSOR DETECTIVE DISTANCE(≤2M):**

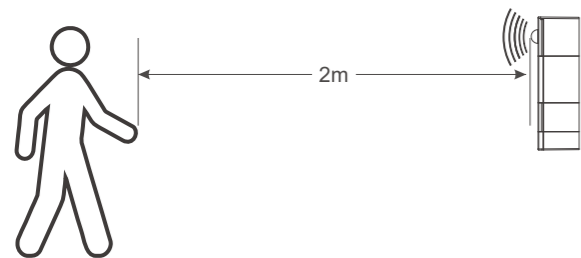

**DETECTION ANGLE:**

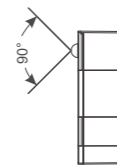

**ABOUT PIR007:**

**Three kinds of function switch: ON-OFF-AUTO**

- When the product is charging, red light flashing.
- When the product is fully charged, red light is always on.
- When the product is working, blue light is always on.
- When the appliance is not enough, blue light flashes.

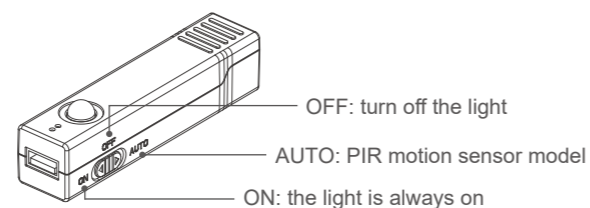

**R003E-PIR008**

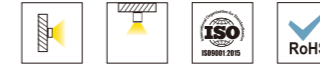

**FEATURES**

End caps with PIR sensor switch for R003 wardrobe light.

- Automatically ON/OFF.
- Input Voltage: 12–24V DC.
- Output Voltage: 12–24V DC.
- Loading Power: 2.5A Max.
- Delay Time: About 20 seconds.
- Load around: 30W for 12V, and 60w for 24V.
- PIR sensor switch detector cable length: 1m. (Customized length can be ordered).



**STRUCTURE AND DIMENSIONS(mm):**

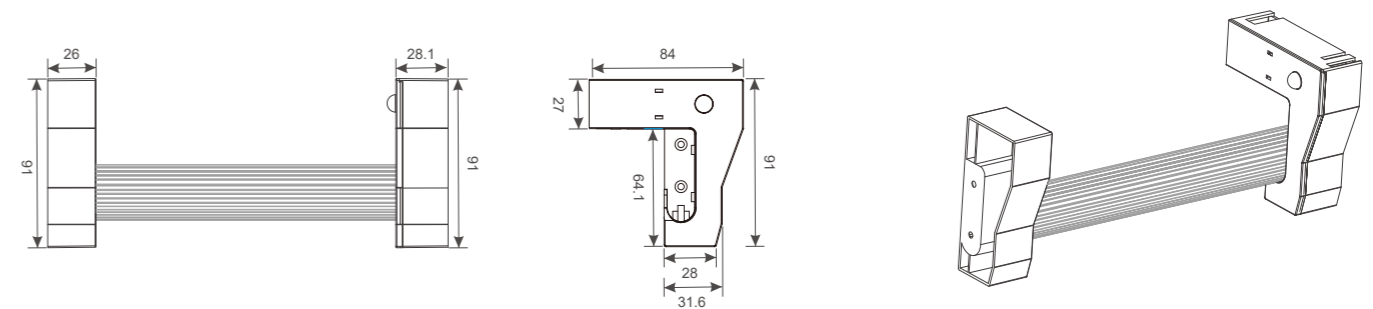

**PIR MOTION SENSOR DETECTIVE DISTANCE(≤2M):**

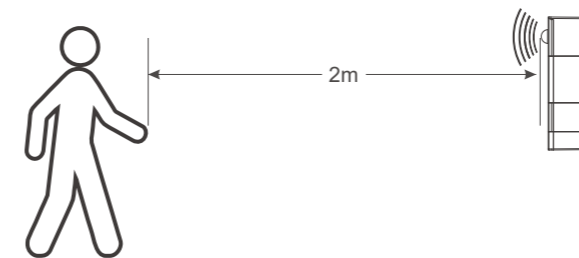

**DETECTION ANGLE:**

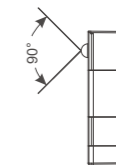

**OPERATIONS:**

- PIR sensor switch R003E-PIR008 can be assembled with R003 wardrobe LED fixtures, so R003 wardrobe light can automatically turn on when any part of human body is approaching within 2 meters from the sensor.
- The R003 wardrobe light with this PIR sensor switch PIR008 will stay on if the human body stays within 2 meters from the sensor. It will turn off in 20 seconds after human body move away more than 2 meters.

FC- C1707

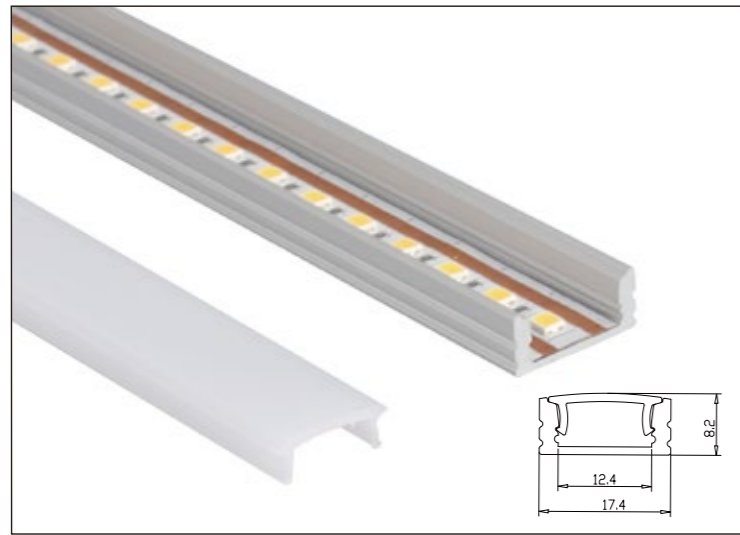

Model	FC-C1707
Size(mm)	17.4*8.2
Material	6063 T5 Aluminum Alloy
Finish	Aluminum Anodized
Color	Sliver/White/Black
Lighting direction	Front luminous
Installation	Surface mount
Color	3000K/ 4000K/ 6500K
Voltage	12V/24V
Power(W/PC)	9.6W/M
Power output contact	SlingShot Contact
CRI (RA)	>80

HOW TO INSTALL

1. With clip

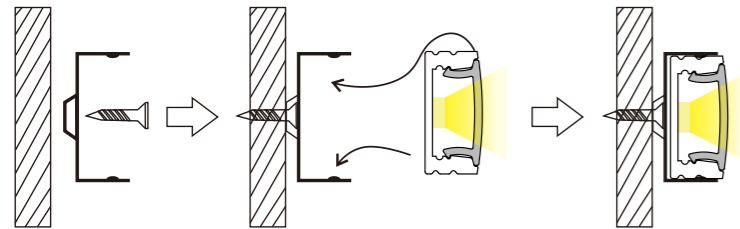

2. With double-sided tap

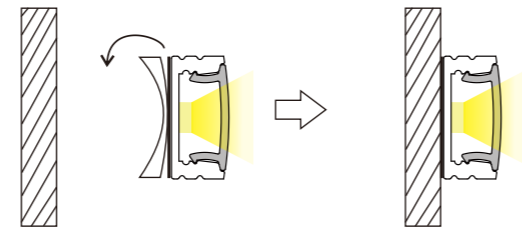

SCENE DISPLAY

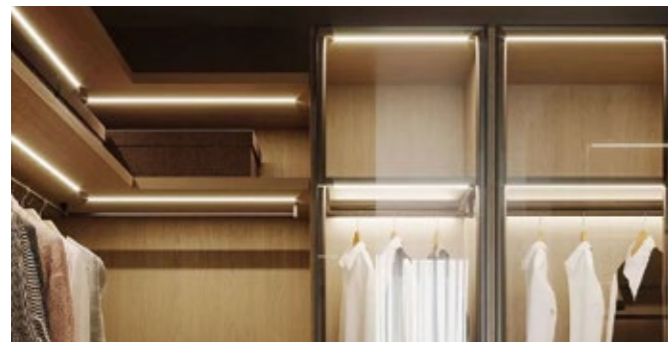

FC- A1410

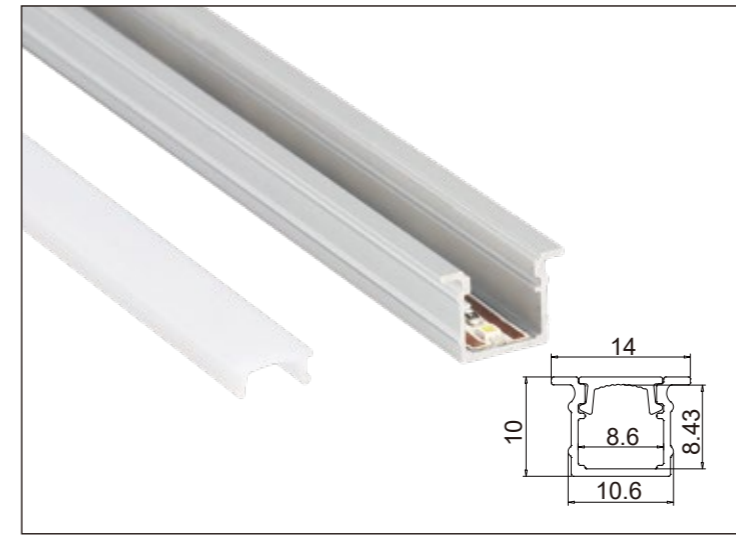

Model	FC-A1410
Size(mm)	14*10.6
Material	6063 T5 Aluminum Alloy
Finish	Aluminum Anodized
Color	Sliver/White/Black
Lighting direction	Front luminous
Installation	Recessed Mounting
Color	3000K/ 4000K/ 6500K
Voltage	12V/24V
Power(W/PC)	9.6W/M
Power output contact	SlingShot Contact
CRI (RA)	>80

HOW TO INSTALL

1. Horizontal installation

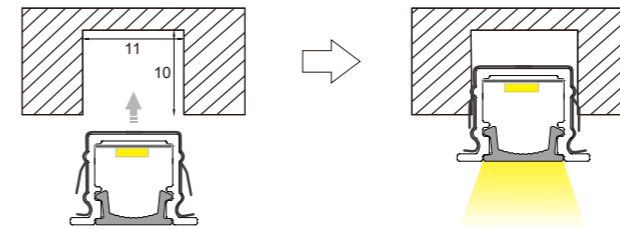

2. vertical installation

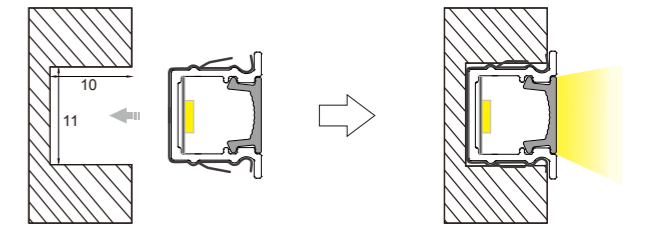

The slotting dimension is 11mm wide and the depth is 10 mm

SCENE DISPLAY

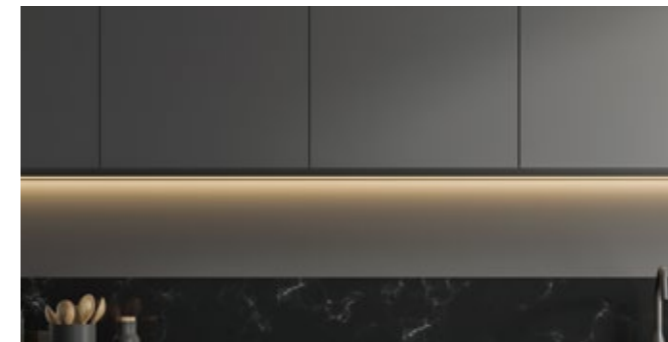



## PRODUCT ADVANTAGE

1. Track-type laying wires, no need for one light with one wire connection.
2. Modular design lights is easy to install, no need welding.
3. Arbitrarily combination of lights makes the lighting effect more ideal.
4. The curve effect can be better with flexible 360 luminous neon strips.
5. Where the track passes, lighting positions can be insta at will.



## TRACK SYSTEM SIZE DETAILS

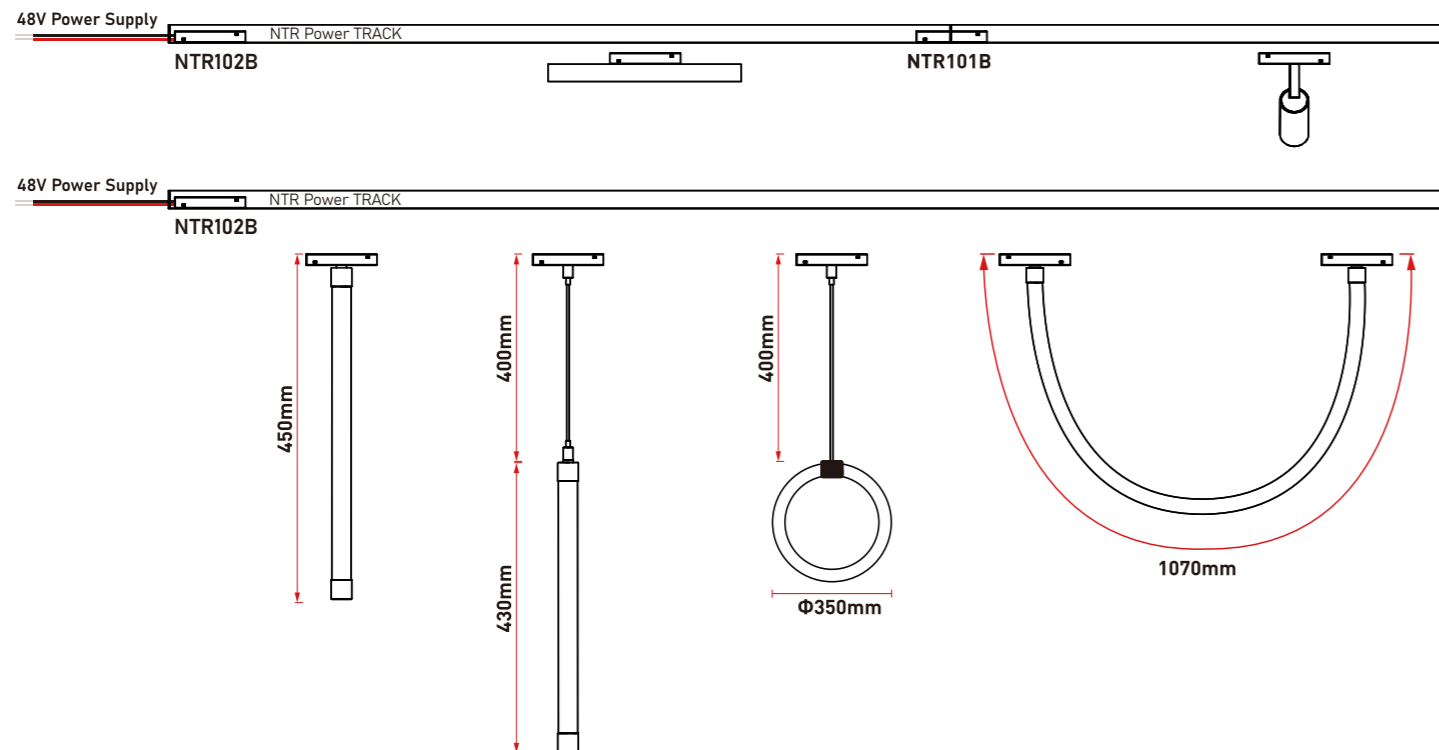









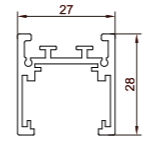











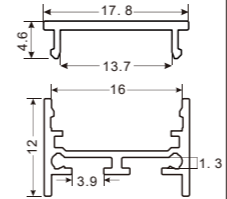

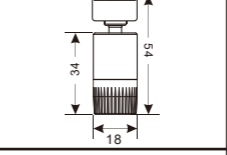
## SCENE DISPLAY

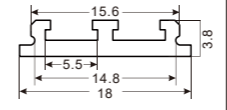

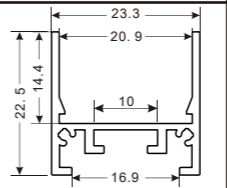
## ACCESSORIES

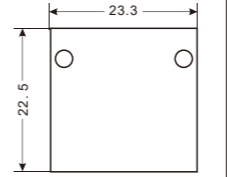
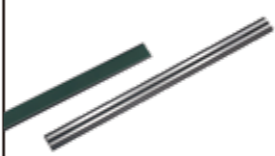
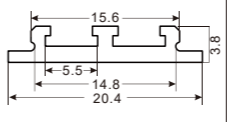
Description	Model Number	Photo	Power	Size	Chips Brand	Beam Angle	CCT	Lumens	CRI	Warranty		
NTR Linear Module Optics	NTR-20K -12T		10W	L220*W22*H45mm	PHILIPS	24° 38°						
	NTR-20K -18T		18W	L328*W22*H45mm								
	NTR-20K -24T		24W	L435*W22*H45mm								
	NTR-20K -30T		30W	L543*W22*H45mm								
	NTR-20K -60T		45W	L1080*W22*H45mm								
NTR Linear Module Frost	NTR-20K -12F		10W	L220*W22*H45mm	PHILIPS	150°	3000K 3500K 4000K 4500K 5000K 5700K	90lm/w	Ra>90	3 Years		
	NTR-20K -18F		15W	L328*W22*H45mm								
	NTR-20K -24F		20W	L435*W22*H45mm								
	NTR-20K -30F		24W	L543*W22*H45mm								
	NTR-20K -60F		45W	L1080*W22*H45mm								
NTR Linear Module Folded	NTR-GS-6T		6W	L110*W23*H105mm	PHILIPS	24° 45°						
	NTR-GS-12T		12W	L220*W23*H105mm								
	NTR-GS-18T		18W	L328*W23*H105mm								
NTR Spotlight	NTR-TK-45T		7W	Φ45mm*L100mm	Bridgelux	15° 24° 38°						
	NTR-TK-55T		12W	Φ55mm*L115mm								
	NTR-TK-65T		20W	Φ65mm*L135mm								
	NTR-TK-70D		30W	Φ68mm*L160mm								
NTR Pendant Neon ND24D	NTR-ND24-P400		7.68W	0.4M								
	NTR-ND24-P400-L300		7.68W	0.4M/Cable 0.4M								
NTR U Shape Neon ND24D	NTR-ND24-U1M		19.2W/M	1M			2835-120	360°	3000K 3500K 4000K 4500K 5000K 5700K	/	/	3 Years
	NTR-ND24-U2M			2M								
	NTR-ND24-U3M			3M								
	NTR-ND24-U4M			4M								
	NTR-ND24-U5M			5M								
	NTR Circle Neon ND24D			NTR-ND24-C350								

Accessories	Model Number	Photo	Accessories Description	Dimension	Material	Color
NTR Power TRACK	NTR-TRACK-1M		20 Universal track		Aluminum	Black
	NTR-TRACK-2M					
	NTR-TRACK-3M					
I Connector for Track	NTR101B		straight connector for 2 tracks conduct electricity	L230*W16*H17mm	PC and copper	
Power Connector with Cable	NTR102B		(Required)One end is connected to the power supply and the other end is connected to the rail for power supply.	L130*W16*H17mm	PC and copper	
L Connector	NTR103B		180° butt connection conduct electricity between 2 tracks	L375*W16*H17mm	PC and copper	
I Track back Connector	NTR110B		Reinforcing device for 2 tracks straight butt connection	Screws×2	Iron	Black
Suspension Rope Set	NTR112B		Hanging installation for Track	Standard 1.5 meter steel rope, screws ×2	Iron and copper	
Suspension Rod	NTR116B		Fixed suspension installation for Track	300+300mm	Iron	
Neon Light Suspension Ring	NTR-Ring-L1500		Use for over 2M ND24D hanging design	L230*W16*H17mm	PC and copper	
Track Endcap	NTR-ENDCAP		Apply to seal the head and tail end of the track	28+28MM	Iron+PC	

		LTR1812	Input voltage: DC24V Max current: 1A/PC Color rendering : Ra > 80 CCT: 2700/3000/4000/6500K Certification: CE ROHS Warranty: 3 years Length: 300mm/600mm/900/1000mm	
		LTR-MSP01	Voltage : DC 12V-24V Total energy consumption : 1.0W Color rendering : Ra > 80 Certification: CE ROHS Warranty: 3 years	
		LTR01-S	Material:PC Surface Mounting Size:W18*H3.8mm [Inch size:*W0.71" *H0.15"]	Track accessories
		LTR2224	Surface processing: Spraying surface Size:W23.3*H22.5mm [Inch size:*W0.92" *H0.88"]	
		LTR2224-EC	End cap Material:PC Size:L22.5*W23.3*H8mm [Inch size:L0.88" *W0.92" *H0.31"]	
		LTR01-R	Material:PC Size:W20.415.6*H3.8mm [Inch size:*W0.80" *H0.15"]	
	/	LTR02	Power Connector Max current: 5A	
	/	LTR03	Power Connector Max current: 5A	
	/	Universal A5570 wire rope + D003 bolt	Pendant cable 1.5m	Installation Accessories

# LTR2224+LTR01-R

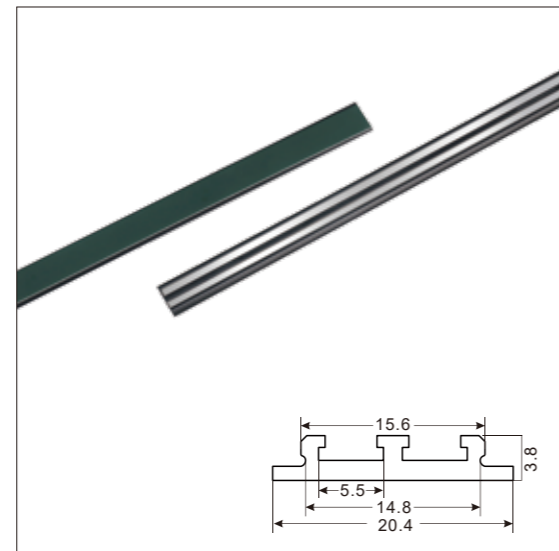
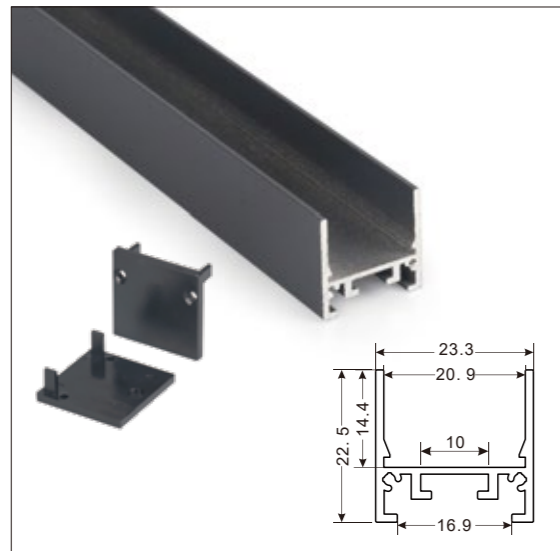

## HOW TO INSTALL

### 01. LTR1812

LTR2224+LTR01-R

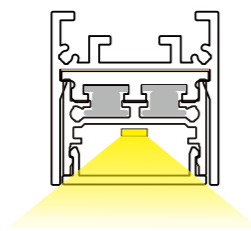
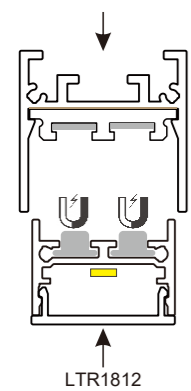

### 02. LTR-MRO01

LTR2224+LTR01-R

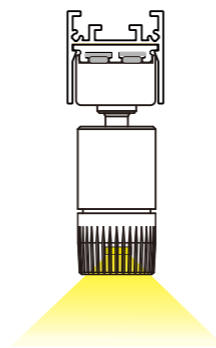
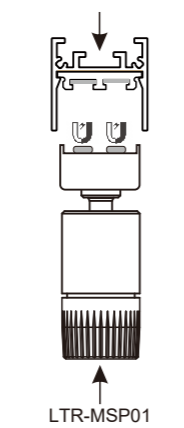

## SCENE DISPLAY

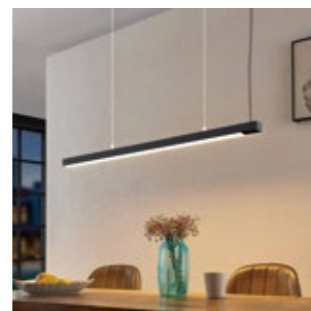
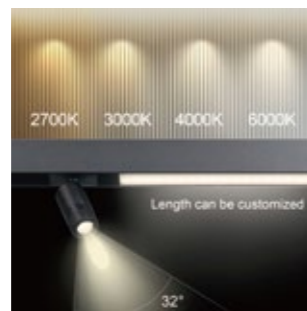

# LTR01-S

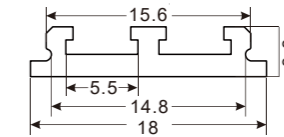
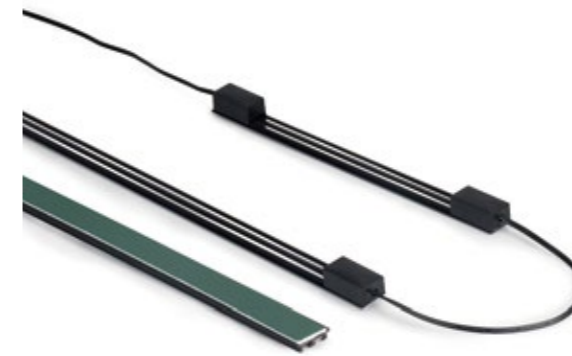

## ACCESSORIES



LTR01-S  
Track  
Surface Mounting



LTR02  
Power Connector



LTR03  
Power Connector



Endcap



LTR1812

## HOW TO INSTALL

### 01. LTR1812

LTR01-S

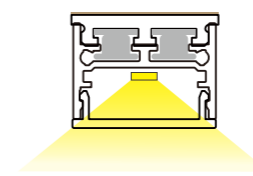
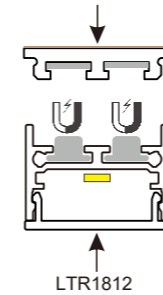

### 02. LTR-MRO01

LTR01-S

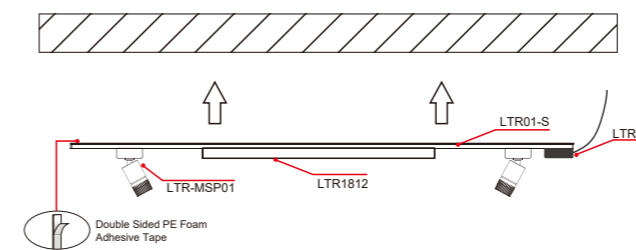
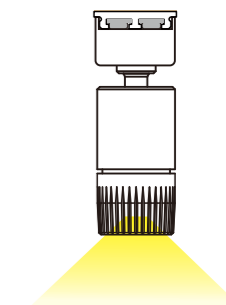
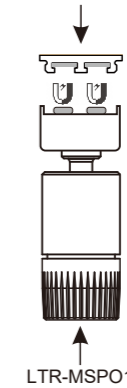

1. Put LTR-MSP01 LTR1812 LTR03 on LTR01-S, use 3M Tape with LTR01-S for installation in the right place.

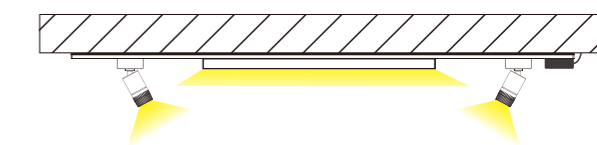

2. Connect power to LTR03

## LTR1812



### FEATURES

Material: AL6063-T5, spraying surface  
 Coating: Black  
 Length: 300mm/600mm/900/1000mm optional  
 CCT: 2700/3000/4000/6500K optional  
 CRI: 80  
 Light efficiency: 70 lm/W  
 Input voltage: DC24V  
 Max current: 1A/PC  
 Certification: CE ROHS



### PRODUCT SIZE

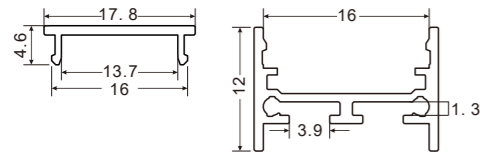

### HOW TO INSTALL

#### 01. LTR01-S

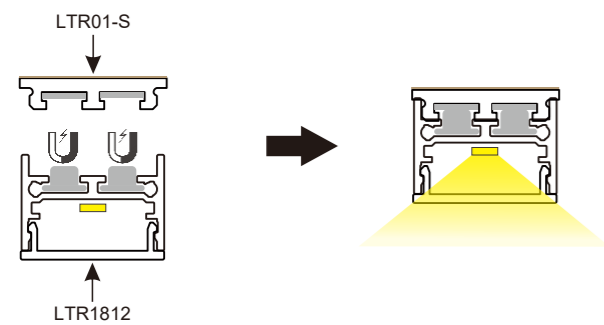

#### 02. LTR2224+LTR01-R

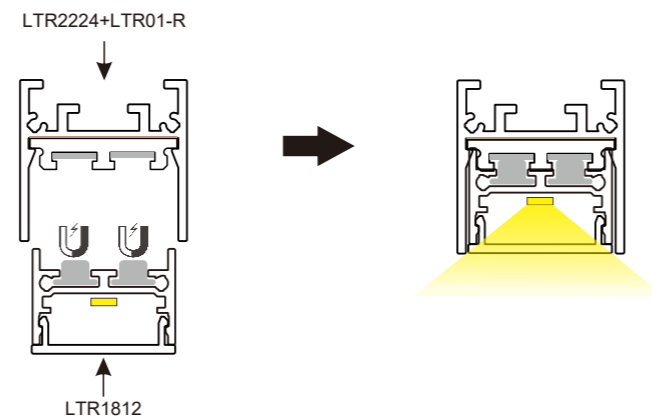

### PHOTO-ELECTRIC PARAMETERS

Model	Accessories picture	Light efficiency	Max current	Input Voltage (V)	Coating	CRI	CCT	Lumen (LM)
LTR1812		70 lm/W	1A/PC	DC24V	Black	>80	2700K	/
							3000K	/
							4000K	/
							6500K	/

## LTR-MSP01



### FEATURES

Voltage : DC 12V-24V  
 Operating temperature : 0~45°C  
 Lifetime : 40,000hrs / 70%  
 Available color : 3000K, 4000K, 6000K  
 Color rendering : Ra > 80  
 Energy efficiency : 65lm/W  
 Luminous Flux: 65lm  
 Tavailable color : 3000K, 4000K, 6000K  
 Beam angle :Standard 40°/Optional 25°



### PRODUCT SIZE

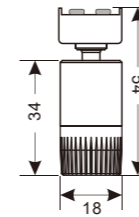

### PRODUCT MECHANICAL DATA



### PHOTO-ELECTRIC PARAMETERS

Beam Angle	Model	Length	Input Voltage (V)	Type Power (V)	CRI	CCT	Lumen (LM)
40°-25°	LTR-MSPO1	/	DC12-24V	1	>80	3000K	65
						4000K	70
						6000K	68

## MINIMAGNET POWER TRACK

### FEATURES

- Surface mounting on iron materials only
- Track: 25A max, DC12V-24VDC.
- Connector: 8A max with VDE #18 cable.
- Color: Black,white,customized color are available.



### ACCESSORIES:

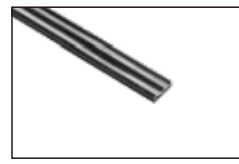

**MTR01**

Track



**MTR02**

VDE #18 Cable



**MTR03**

Power Connector

VDE #18 Cable



**MTR04**

Endcap

### SIZE:

**MTR01**

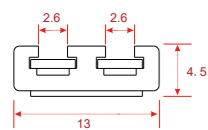

**MTR02**

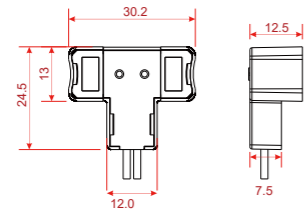

**MTR03**

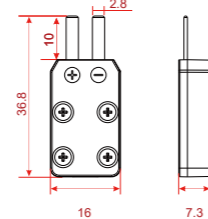

**MTR04**



### CONNECTION DIAGRAM:

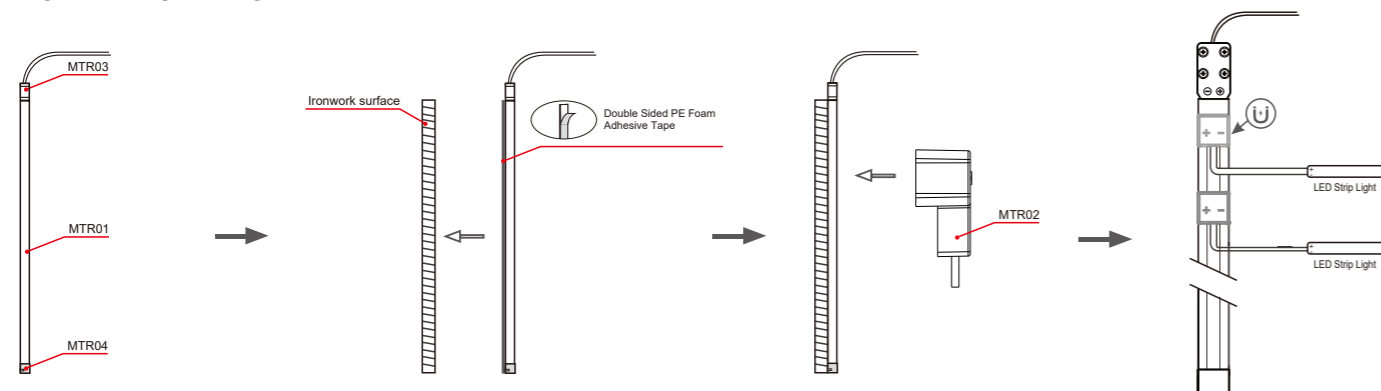

Step 1  
Connect the MTR03 and MTR04 to the MTR01

Step 2  
Installed MTR01 on iron materials

Step 3  
Install the MTR02 straight to the MTR01 and MTR02 can be used with iron material only.

Step 4  
Install successful

## POWER TRACK SYSTEM

### FEATURES

- Surface and recessed mounting ways are available.
- Track: 25A max, DC12V-24VDC.
- Connector: 8A max with VDE #18 cable,4A max with AWG #22 cable.
- Color: Black and white customized color is available.

### ACCESSORIES:



**RTR 01**

Track: 25A max.  
12VDC/24VDC



**TRACK 01**

Track: 25A max.  
12VDC/24VDC



**TRACK 02**

Connector: 8A max with VDE#18 cable; 4A max with AWG#22 cable



**RTR 02**

Connector: 8A max with VDE#18 cable; 4A max with AWG#22 cable



**TRACK 03**

Power input Connector With 2meter VDE#18 cable; Max Load: 8A



**TRACK 04**

End cap of power track

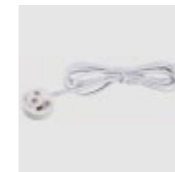

**TRACK 06**

Connector: 8A max with VDE#18 cable; 4A max with AWG#22 cable



**Track 05**

Middle track connector between 2 tracks

### PROJECT

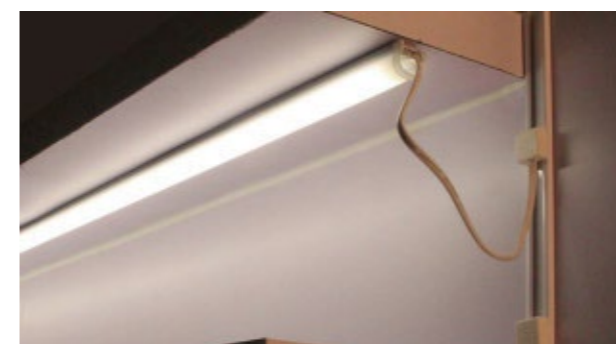

### DIMENSION

Surface mounting

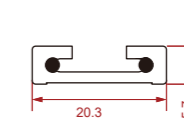

Recessed mounting

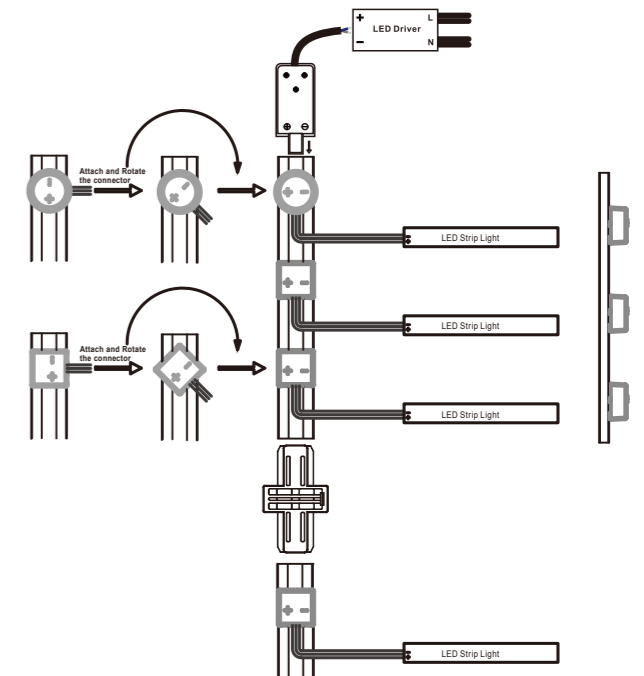
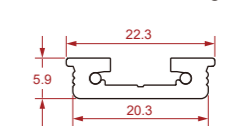

## SOFT MAGNETIC TRACK FTR

### FEATURES

- Surface mounting on iron materials only
- Track: 10A max, DC12V-36VDC.
- Connector: 3A max 20AWG 2468 Parallel Wire.
- Color: Black,white,customized color are available.



### ACCESSORIES:



**FTR01**

Track



**FTR02**

20AWG 2468 Parallel Wire  
Length and Color can be customized.



**FTR03**

16AWG 2468 Parallel Wire  
Length and Color can be customized.



**FTR04**

Color can be customized.

### SIZE:

**FTR01**

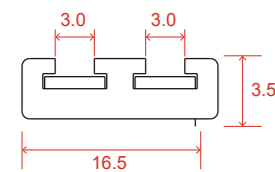

**FTR02**

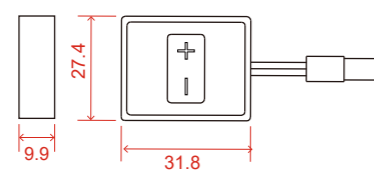

**FTR03**

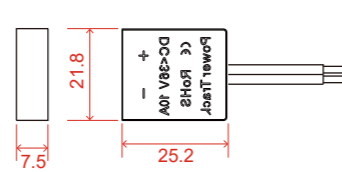

**FTR04**

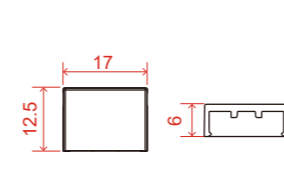

### CONNECTION DIAGRAM:

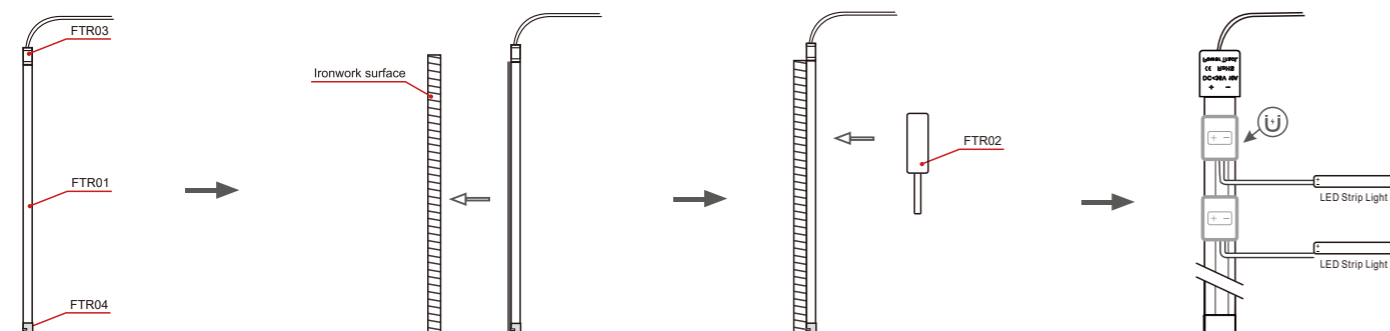

**Step 1**

Connect the FTR03 and FTR04 to the FTR01

**Step 2**

Installed FTR01 on iron materials

**Step 3**

Install the FTR02 straight to the FTR01 and FTR02 can be used with iron material only.

**Step 4**

Install successful

## TRACK SPOT



### FEATURES

- Operating temperature: 0~45°C.
- Life time: 40,000hrs/70%.
- Available CCT: 3000K,4000K,6000K.
- Degree of protection: IP20.
- Available in silver or black body.
- Beam angle: Standard 40°/Optional 25°.
- Total energy consumption: 1.0W.
- CREE LED Chip.



### PRODUCT SIZE

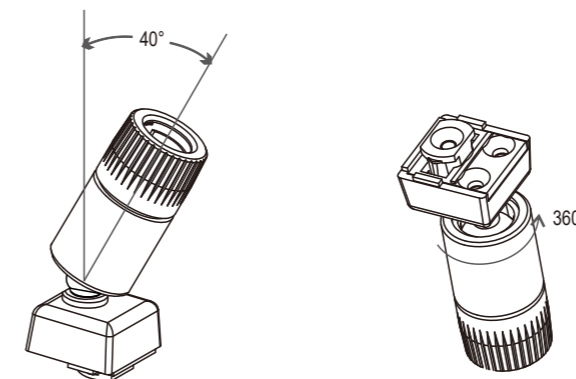
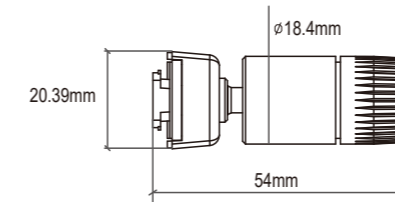

Model	Track Spot
Power	1W
Lumens	65/70/68lm
Color	WW/NW/CW
Ra	>85
Voltage	DC12/24V

### SCENES TO BE USED



## STR001



### FEATURES

- Power Shelf System.
- Alu Shelf Power Profile Track(with power track).
- Hook for Wood (left and right), Suitable for Wood Shelf 25mm thickness\*1pair.
- Hook for Metal Plates \*1pair Suitable for Metal Shelf 21mm.
- Hook for Glass \*1pair Suitable for Glass Shelf 10mm.
- Power Connector for Alu Shelf Profile Track.
- Power Connector for Shelf Hooks.



### PRODUCT SIZE

STR001

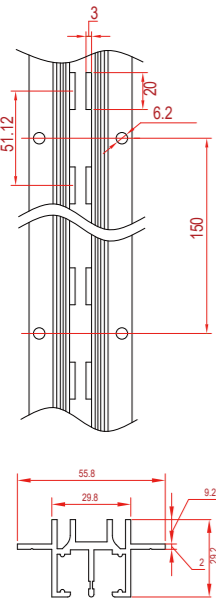

STR001- HT

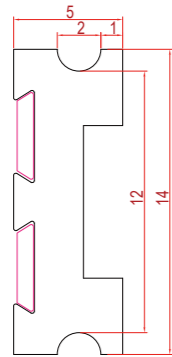

STR001- AP

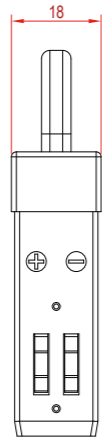

STR001-HP

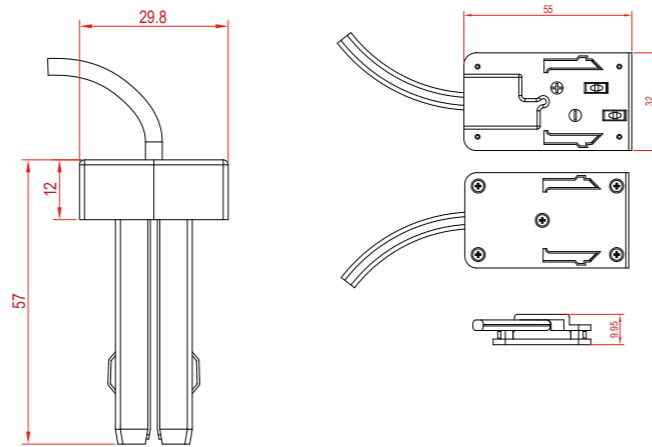

STR001- HM

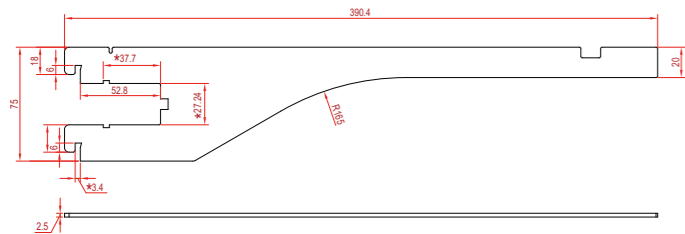

STR001- HL

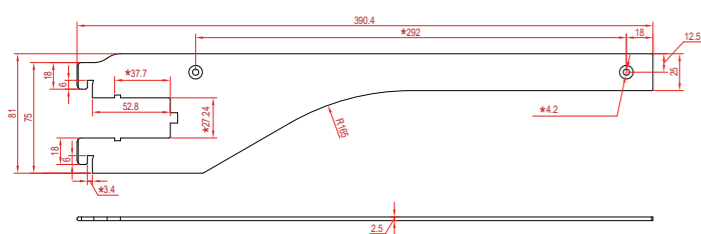

STR001- HG

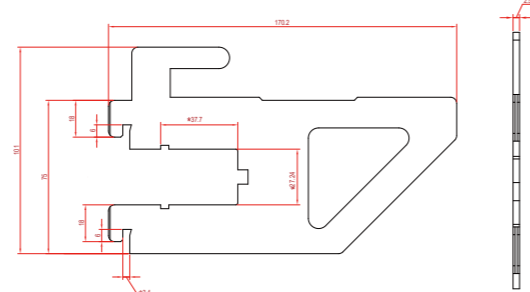

### STANDARD ACCESSORIES



STR001

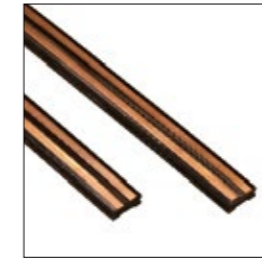

STR001- HT

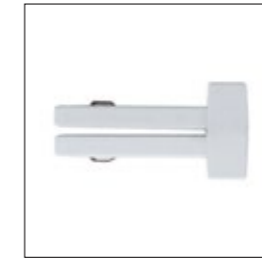

STR001- AP



STR001- HP

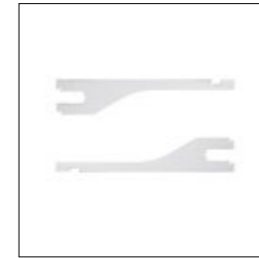

STR001- HM



STR001- HL/HR



STR001- HG

# ITR001



## FEATURES

- The track is work with 12-24V power supply (customizable), which is convenient for installation and can be connected to the power supply after plugging in.
- According to the needs of different occasions, the space layout can be controlled arbitrarily, The metal panels.
- Max weight to hold up to 30 kg.
- Alu Shelf Power Profile Track(with power track).
- Power Connector for Shelf Hooks.
- Color: White/Black

## PRODUCT SIZE



ITR001-POST

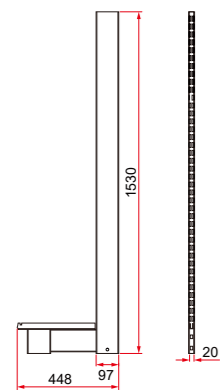

ITR001-HT

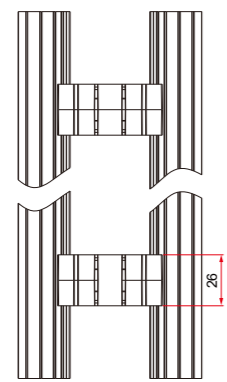

ITR001-HT

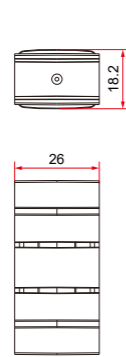

ITR001-HT

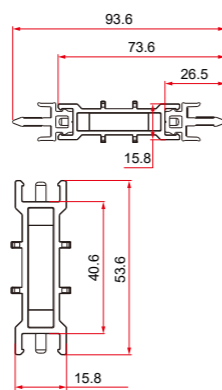

ITR001-HT

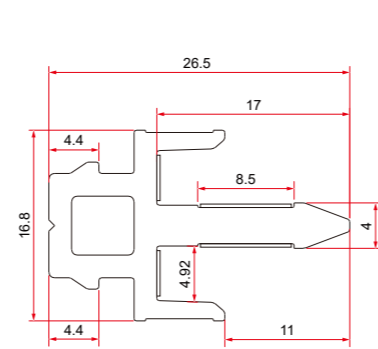

ITR001-BAP

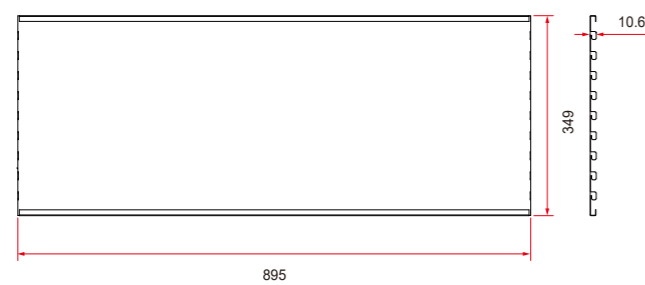

ITR001-SF

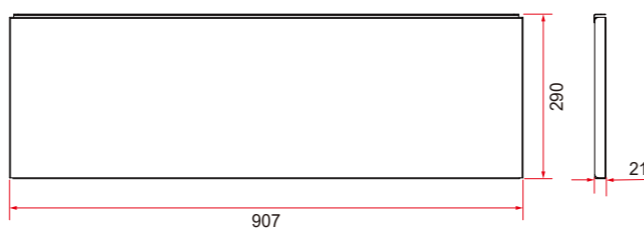

ITR001-BTP



ITR001-FAP

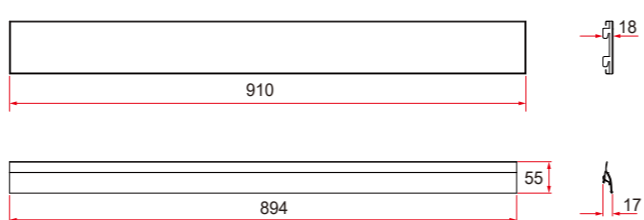

ITR001

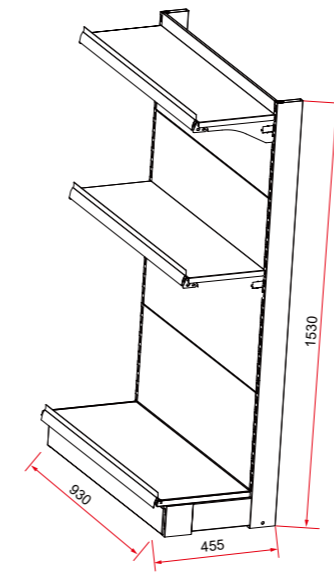

ITR001-BR

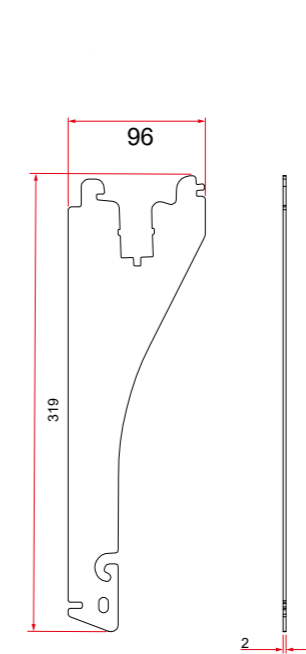

ITR001-HP

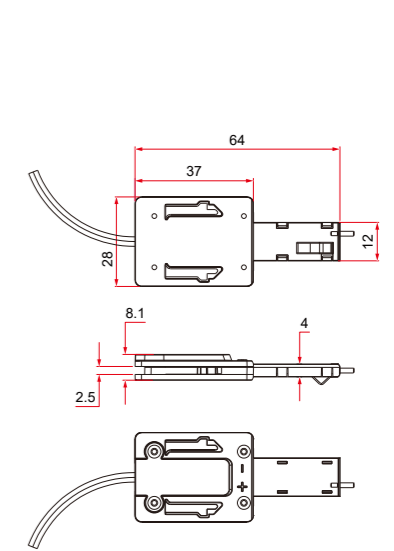

## STANDARD ACCESSORIES



ITR001-POST(1500/2000mm)



ITR001-HT(Max 8A)

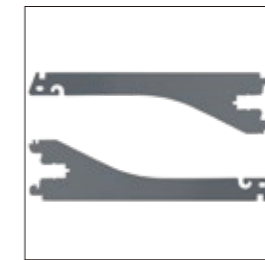

ITR001-BR (Length 300mm)



ITR001-HP(Max 2A)  
Cable length 35mm.

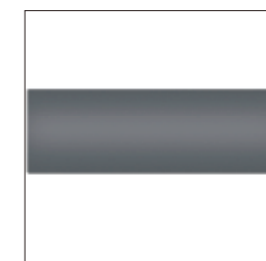

ITR001-BAP

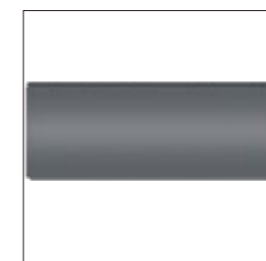

ITR001-SF(Width 300mm  
Length 900/1200mm)



ITR001-BTP(Width 350mm  
Length 900/1200mm)

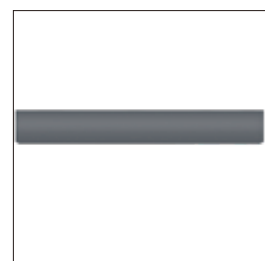

ITR001-FAP  
(Length 900/1200mm)



## F1710



### FEATURES

- The system allows lighting to be easily assembled into adjustable and fixed shelving in closets and cabinetry without complicated cable management.
- The height of adjustable shelves can be easily changed without concern of wiring connections.
- Designed for efficient manufacturing and installation.



Model	Voltage	Watt	Lumen	CRI	Color Temperature	Model of LED Beads	Length (Including endcaps)	Package
F1710-1000	12VDC	9.6W/M	620	> 90	3000K 4000K/ 6000K	2835	1004mm	0.5M power cable (length can be customized). Power track 2pcs (length can be customized). 4pcs mounting screw.
			650					
			630					
F1710-1000	24VDC	9.6W/M	620	> 90	3000K 4000K/ 6000K	2835	1004mm	
			650					
			630					

### STANDARD ACCESSORIES

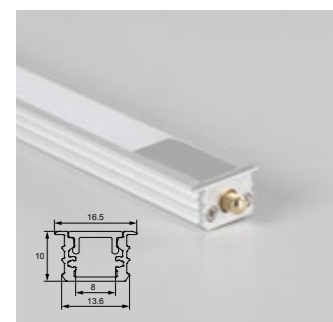

LED Aluminum profile F1710



2835 Single color 160LED/METER

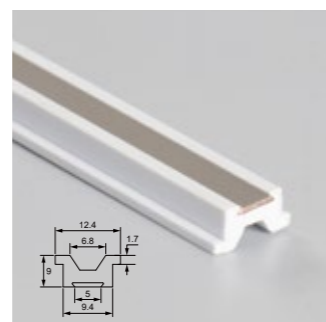

F1710-power track



F1710-Power cable

### How to install:

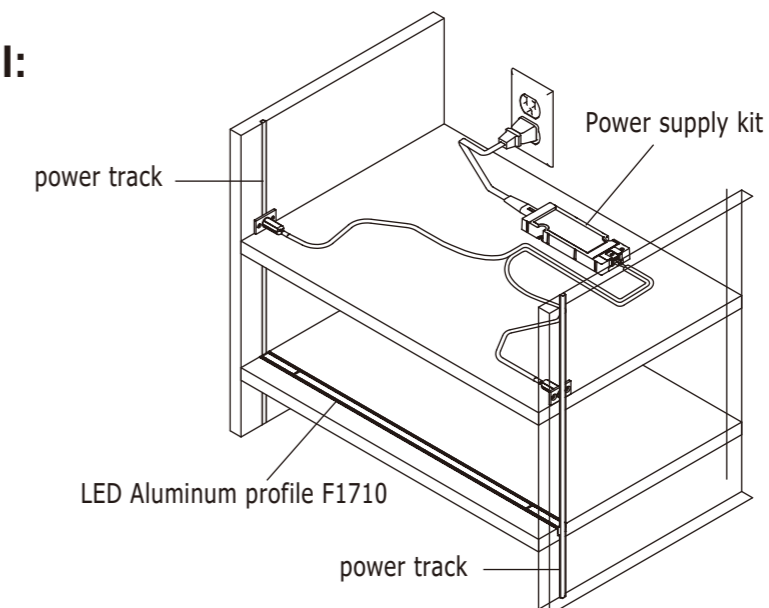

### Inverted view

### Installation of shelf light bar-F1710

Cut a groove on the shelf board, Width 13.5mm, depth 10mm. Directly recess the light bar into the board.

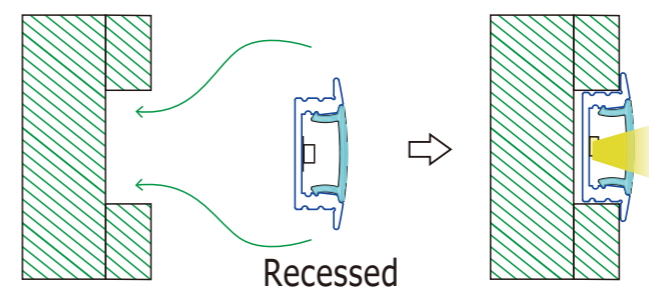

### Installation of power track-F1710

Cut a T shaped groove on both sides of the cabinet or shelf, Width 14mm, Height 6mm. Then vertically insert the power track into the groove on the board.

